UMASS/AMHERST
312066 0280 3412 7

THE

Amherst Directory

1895

A COMPLETE INDEX TO THE

RESIDENTS, BUSINESS, STREETS,

ETC., OF THE TOWN,

WITH

OTHER USEFUL INFORMATION.

A. B. SPARROW, COMPILER AND PUBLISHER,
SHIRLEY VILLAGE, MASS.

Copyright, 1895, by A. B. SPARROW.

M38z
Ame
CHAPEL 1895

CONTENTS.

Abbreviations, ... 5, 49
Amherst College, ... 17
Blocks, Halls, etc., ... 7
Business Directory, ... 113
Churches, ... 31
County Officers, ... 41
Court Sittings, ... 42
Fire Department, ... 29
Index to Advertisers, ... 133
Lodges and Societies, ... 37
Index to out-of-town patrons, ... 132
Massachusetts Agricultural College, ... 25
Population of Massachusetts, ... 135
Post-offices, ... 45
Postal Rates, ... 46
Resident Directory, ... 49
Schools, ... 13
Street Directory, ... 5
Town Officers, ... 9

A New Idea!

You will remember that GOLIATH was very much surprised when David hit him with a stone. He said that such a thing had *never entered his head before.*

New Ideas are Numerous

in our stock,—we always have the latest in

Dry and Fancy Goods,

Ribbons, Laces, Gloves, Hosiery, Corsets and Underwear.
OUR SPECIALTY—Children's Hats and Caps.

The Latest Patterns in
WALL PAPERS.

HOLIDAY GOODS
In Endless Variety.

YOU'LL FIND US HERE WHENE'ER YOU CALL,
FROM EARLY SPRING TILL LATE IN FALL;
AND WHEN YOU COME WE'LL USE YOU WHITE,
FROM PEEP OF DAY TILL LATE AT NIGHT.

W. C. TOWNE, Bolles' Block, Main Street, Amherst.
(Near N. L. N. R. R.)

MARY A. BEAMAN, : :

LADIES'
FINE
DRESSMAKING.

. . First-Class Work and the Leading Styles. . .

ROOM, AMITY ST., NEAR LINCOLN AVE., - - AMHERST.

D. W. BLODGETT,

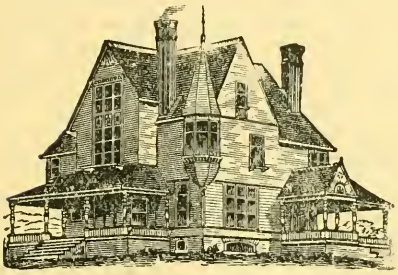

MASON
BUILDER.

Residence, Whitney Street,

Near Clifton Avenue, AMHERST.

MISS M. A. FOLEY,

DRESSMAKER

Rooms, Montague House, Main St., - AMHERST.

FINDINGS SUPPLIED WHEN DESIRED.

JOHN WRIGLEY,

CONTRACTOR FOR

Concrete : Paving,

— FOR —

Walks, Driveways, Stables, Factories, &c.

FIRST-CLASS WORK. All orders receive prompt attention.

Residence, Salem Street, . . . AMHERST.

M. F. KEEFE, * *

PORTRAITS

Etchings, Engravings, Water Colors. Oil, Crayon, and Ink Portraits.

PICTURE FRAMES, Etc.

Cor. College and Whitney Streets,
Residence, Whitney Street, AMHERST.

Pleasant Street Dining Rooms,

E. J. WADE, Manager.

BOARD by the day or week. Rates, 75c. per day; $4 per week. Open from 6 A. M. to 11 P. M.

CATERING A SPECIALTY.

Parties accomodated at short notice.

E. GERTRUDE YOUNG,

LADIES' HAIR-DRESSING PARLORS.

Ladies' Hair Dressing in all the Latest Styles. Cutting, Curling, Singeing, and Shampooing, at moderate prices.

Open daily from 9 A. M. to 5 P. M., and Monday, Friday and Saturday evenings.

PLEASANT STREET, OVER AMHERST CASH STORE.

L. J. SPEAR,

HORSE and OX SHOER,

AND GENERAL BLACKSMITH.

Also Light Express and Farm Wagons,

BUILT TO ORDER.

Carriage Repairing, Etc.

PLEASANT STREET, near Amity, - - - AMHERST.

STREETS, AVENUES, ETC.

Abbreviations.—N. A., North Amherst; N. A. C., North Amherst City; S. A., South Amherst; E. A., East Amherst.

Amity, from Pleasant, at Amherst House, west to Hadley line.
Baker, off Snell, near railroad bridge, to Northampton road.
Bay, S. A., from Hadley line, easterly, to Belchertown line.
Belchertown road, from East, E. A., at residence of George W. Fitch, to Belchertown line.
Beston, off McClellan.
Clifton avenue, from High to Whitney.
College, from Maple to East, E. A.
Cottage, from Triangle to High.
Cowles lane, from Pleasant to North Prospect.
Dana, from Northampton to Amity.
Depot, from N. L. N. depot to Dickinson.
Dickinson, from 37 Main south to College.
East, from Main, East Amherst, opp. North East street, via Belchertown road southerly, via South Amherst village to Bay road, S. A.
East Pleasant, from Pleasant, junction West Pleasant, northerly to N. A. City.
Elm, from Lincoln avenue to Sunset avenue.
Factory, from Leverett, N. A., to Factory Hollow.
Fearing, from Pleasant west to Wescott.
Flat Hill, N. A. C., from North East to Market.
Fowler, from School to Dickinson.
Gaylord, off No. 11 South Prospect.
Gray, from Main, near residence of H. F. Hills, north.
Green, S. A., from East south to Bay road.
Hallock, from 32 Pleasant west to North Prospect.
High, from Main, near railroad crossing, north and west to East Pleasant.
Lessey, from Main near town hall to Triangle.
Leverett, N. A., from West Pleasant at Congregational church to Leverett line.
Lincoln avenue, from Northampton road to Agricultural college.
Main, from Pleasant, at Amherst House, east to Pelham line.
Maple, or Maple avenue, from Main, at town hall, south to Amherst college.
Market, N. A. C., from North East to Shutesbury line.

McClellan, from Pleasant west to Lincoln avenue.
Meadow, N. A., from West Pleasant, opp. Cong. church, west to Hadley line.
Mechanic, from East to and crossing Bay road, S. A.
Merchants Row, from Main, at Amherst House, south, on South Pleasant.
Mill, from Leverett, N. A., at saw mill, east to Factory.
Northampton, from South Pleasant west to Hadley line.
North East, from Main, E. A., opp. East street, to N. A. C.
North Prospect, from Amity, opp. South Prospect, north to Hallock.
Orchard, from Northampton road, opp. residence of Prof. B. K. Emerson, to Woodside avenue.
Paige, from McClellan north.
Parsons, from Woodside avenue north to Northampton street.
Phœnix Row, from Pleasant, on Main, opp. the Common, east.
Pine, from Pleasant, N. A., to North East, N. A. C.
Pleasant, from South Pleasant, at Main, to junction of East and West Pleasant.
Pomeroy, from West to East, S. A.
Potwine Lane, East, S. A., to West, S. A.
Printing House square, rear of Phœnix Row, Main street.
Railroad, from Main, at depot, south to College.
Roberts lane, off State, N. A. C.
Salem, from Main, near residence of A. S. Stevens, E. A., north.
School, from 33 Main south to College.
Sellen, from South Pleasant, opp. Common, west to South Prospect.
Shays, S. A., from Mill Valley to South Amherst village.
Short, from South Pleasant west to Parsons.
Snell, from South Pleasant, near residence of the late Prof. Snell, to Northampton road.
South Pleasant, from Main, at Amherst House, south to Mill Valley.
South Prospect, from Amity south to Northampton road.
South Whitney, from Main, at residence of L. H. Allen, south.
Spaulding, E. A., from Main, near residence of E. E. Dickinson, north to the railroad.
Spring, from Maple avenue east to high school.
State, N. A. C., from Pine to Leverett line.
Strong, from East Pleasant, beyond High, to East.
Sunderland, from West Pleasant at Cong. church, N. A., north to Sunderland line.
Sunset avenue, from Amity north to Elm.
Taylor, from High west to Gray.
Triangle, from Main, near old National Bank building, north to West Pleasant.

Water, from Pine, N. A., northeasterly to Leverett line.
Wescott, northerly from foot of Fearing.
West, S. A., from Shays, near residence of the late William Harkness, to Bay road.
West Pleasant, from 37 Pleasant to North Amherst.
Whitney, from Main, at residence of L. H. Allen, north.
Woodside avenue, from Snell to Parsons.

BLOCKS.

American block, Phœnix Row, Main.
Amherst House block, South Pleasant corner Amity.
Bates block, Pleasant, near Main.
Chase's block, Amity, opp. Amherst House.
Cook's block, Main corner Pleasant.
Cutler's block, South Pleasant, opp. Common.
Dickinson's block, Pleasant, opp. Amherst House annex.
Holland's block, Phœnix Row.
Hunt's block, South Pleasant, opp. Common.
Kellogg's block, Phœnix Row, Main.
Marsh's block, Phœnix Row.
National Bank block, Main, opp. Triangle.
Savings Bank block, Main, below Maple.
Union block, Main, below Maple.
Williams block, Merchants Row.

HALLS.

College hall, Pleasant.
Grange hall, Williams block, Merchants Row.
Masonic hall, Cook's block, Phœnix Row.
Parish hall, Leverett, near Pine, N. A.
Town hall, Main.

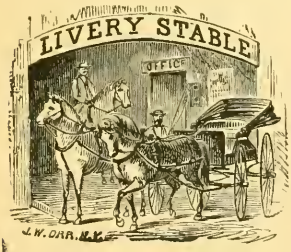

J. L. DANA,

Boarding, Sale and Livery

STABLE.

Single or Double Teams

Furnished, with or without drivers.

29 North Prospect St., AMHERST.

BOOTS, SHOES,

AND RUBBERS.

Largest Stock,

Lowest Prices.

First-Class Goods in all the Latest Styles for

Men, Boys,
Youth, Ladies,
Misses, and
Children,

AT T. W. SLOAN'S

2 Phœnix Row, AMHERST.

D. GRAVES & CO.,

MANUFACTURERS OF

Doors, Sash, Blinds, Window and Door Screens, Mouldings, Boxes, and

LUMBER

Saw, Shingle and Planing Mill.

Custom Sawing, Logs, Shingles, &c. Also, Band and Scroll Sawing and Turning.

FACTORY HOLLOW, NORTH AMHERST.

D. GRAVES. O. C. BANGS. B. F. KELLOGG.

TOWN HALL.

TOWN OFFICERS.

Town Clerk, Treasurer and Collector.—O. D. Hunt; office at town hall.

Selectmen and Overseers of Poor.—William E. Smith, Henry W. Haskins, Daniel W. Dickinson.

Assessors.—William E. Smith, Edmond Hobart, Charles E. Wakefield.

Auditor.—Edward D. Bangs.

Elector under Oliver Smith Will.—Henry Adams.

Constables.—A. P. Brown, Patrick L. Dowd, Charles A. Eastman, Edwin N. Marsh, Charles S. Gaskell, E. B. Sears, John Slattery, William H. Smith, David H. Tillson, Peter Suprenaunt, Harvey White.

Sealers of Weights and Measures.—H. D. Holland.

Pound Keeper.—J. P. Gray.

FENCE VIEWERS.—F. L. Stone, C. A. Shaw, A. E. Cowles.

WEIGHERS.—T. L. Paige, J. E. Merrick, A. P. Brown, M. H. Brown, George E. Cogswell, George E. Thayer, H. D. Thayer, W. Towne, Nathaniel Harlow, W. H. H. Morgan, J. C. Dillon.

MEASURERS OF WOOD.—J. E. Merrick, George E. Cogswell, F. P. Ainsworth, A. P. Brown, W. H. H. Morgan, George E. Thayer.

MEASURERS OF LUMBER.—Martin S. Nash, S. P. Blackmer, Flavel Gaylord.

We do not have to Say Much

About the Stylish Suits we make, the quality of our goods, or our prices, as our customers do that for us.

CALL AND SEE US.

American House Block

OPPOSITE TOWN HALL.

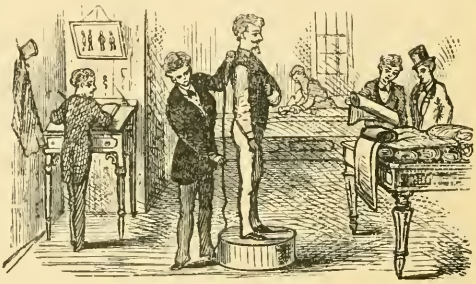

ALFRED GLYNN.

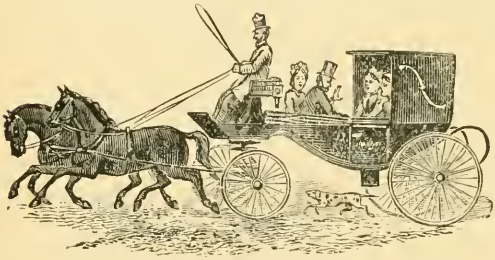

BROUGHAM

To and from all Trains.

Single & Double Teams,

with or without drivers,

Tally-ho, and Barges for Parties, etc.

Orders may be left at the AMHERST HOUSE, or at G. M. CHAMBERLAIN'S Livery Stable.

CHARLES E. FAY, Amherst House.

ISAAC L. DODGE,

HEADQUARTERS FOR

Hay, Grain, Feed, Gluten Meal, Flour,

AND FARMING TOOLS,

Main Street, near N. L. N. Depot, AMHERST.

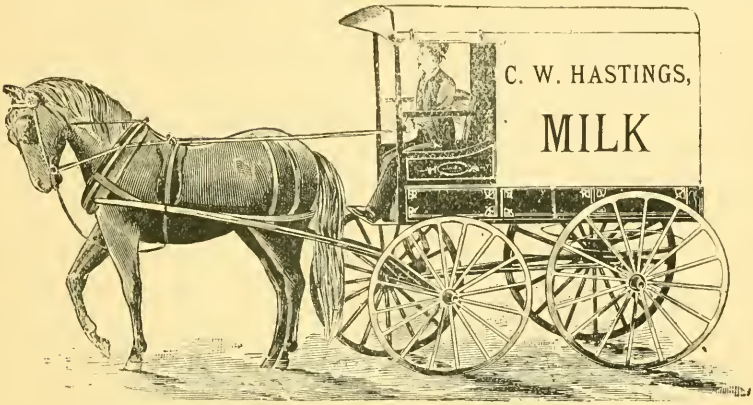

C. W. HASTINGS,

DEALER IN

Fine Jersey Milk and Cream.

MILK FOR CHILDREN A SPECIALTY. . . . . .

Residence off East St., near R. R. crossing, EAST AMHERST.

B. H. WILLIAMS & CO.,

(Successors to E. A. Thomas & Co.)

Real ✠ Estate,

Fire . . AND . . Life **Insurance!**

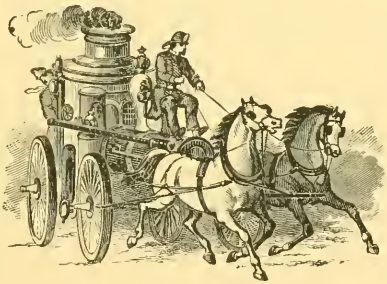

Stock AND Mutual **Companies**

Agts. for the SECURITY MORTGAGE & TRUST CO., Dallas, Texas.

No. 5 Cook's Block, AMHERST, MASS.

Thomas W. Kelley,

FURNITURE DEALER!

All Kinds of Household Goods.

Second-Hand Furniture

TAKEN IN EXCHANGE FOR NEW.

Pictures FRAMED TO ORDER.

Shot Guns, Rifles & Ammunition.

UPHOLSTERING AND REPAIRING.

Kellogg's Bl'k, Phœnix Row, AMHERST.

A. R. CUSHMAN,

Manufacturer of

Leather,
Straw,
and
Button
Board,

of every description.

Factory at North Amherst.

PUBLIC SCHOOLS.

SCHOOL COMMITTEE.

Rev. W. D. Herrick, Chairman; Prof. H. B. Richardson, Secretary. Superintendent, William D. Parkinson; office hours, 4 to 5.30 p. m., Monday, Wednesday and Friday.

TEACHERS.

High School.—E. R. Evans, principal; Henrietta Pratt, assistant; Mabel McDuffee; Miss B. A. Pierce.
First Grammar.—Miss M. B. Tenney.
Second Grammar.—Mary H. Atkins.
Third Grammar.—Kate Kingman.
North Grammar.—Miss J. E. Whittemore.
City Grammar.—Miss E. A. Edwards.
East Grammar.—Miss S. L. Washburn.
South Grammar.—Miss C. B. Church.
Amity Intermediate.—Miss M. McCarthy.
East Intermediate.—Miss M. F. Pomeroy.
First Primary.—Mabel E. Hardy.
Second Primary.—Miss N. A. Linnehan.
Third Primary.—Miss C. M. Silver.
North Primary.—Miss M. E. Harrington.
City Primary.—Miss E. L. Roberts.
East Street Primary.—Miss G. B. Sawin.
South Green Primary.—Miss J. E. Hawley.
South East Primary.—Miss K. M. Shumway.
South West Primary.—Stella F. Dickinson.
Music and drawing teacher, Miss E. M. Fay.

Population of the town in 1890 census,	4572
Number of children in town between 5 and 15 years,	620
Number of children of all ages registered in primary, intermediate and grammar schools,	798
Average attendance,	585

PRIVATE SCHOOLS.

Boarding School.—Mrs. R. G. Williams, Mt. Doma, South Pleasant street.

Boarding School.—Miss V. W. Buffum, Oak Grove, Lessey street.

Boarding School.—Mrs. M. E. Stearns (young ladies), Snell street.

School for Nervous and Delicate Children.—Mrs. W. D. Herrick, South Prospect street.

Clara S. Howland, 31 North Prospect street.

Mt. Pleasant Institute for Boys.—W. K. Nash, A. M., principal, Mt. Pleasant.

Kindergarten School.—Miss E. M. Munsell, Amity street.

Kindergarten School.—Miss Helen Perkins, Northampton street.

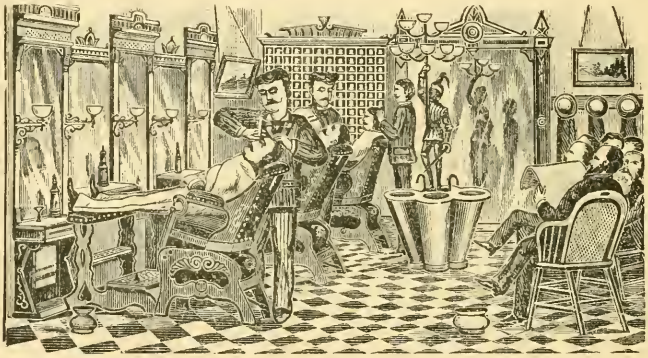

F. Faneuf, Hair Dressing Rooms,

Amherst House Block, (Entrance Amity St.)

C. D. UTLEY,

BAGGAGE : EXPRESS!

Light and Heavy Trucking, Furniture and Piano Moving.

Orders left at CO-OPERATIVE LAUNDRY OFFICE, or Wall Slate at AMHERST HOUSE, will receive prompt attention.

PAUL P. LANDRY,

— DEALER IN —

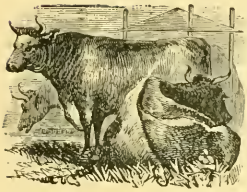

Choice Meats and Provisions,

VEGETABLES and COUNTRY PRODUCE
OF ALL KINDS.

FISH, OYSTERS, &c., to order.

Give your orders when the cart calls.

Market, East Street, cor. of Main, EAST AMHERST.

E. P. DICKINSON,

Machinist and Blacksmith.

HORSE-SHOEING,

Carriage Work, & General Jobbing.

Shop, Main Street, near the bridge,
EAST AMHERST.

M. G. GOODWIN,

LOCKSMITH

And General Repairer.

Dealer in BICYCLES and Sundries.

13 Phœnix Row, AMHERST.

DWIGHT MOORE,

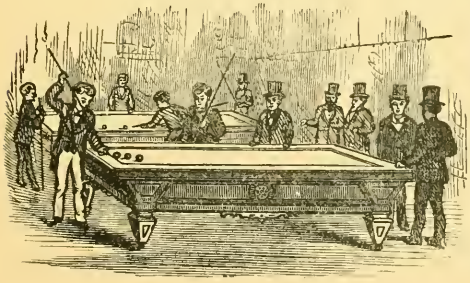

Billiard and Pool

PARLORS.

Foreign and Domestic

CIGARS.

3 Phœnix Row, (up stairs.)

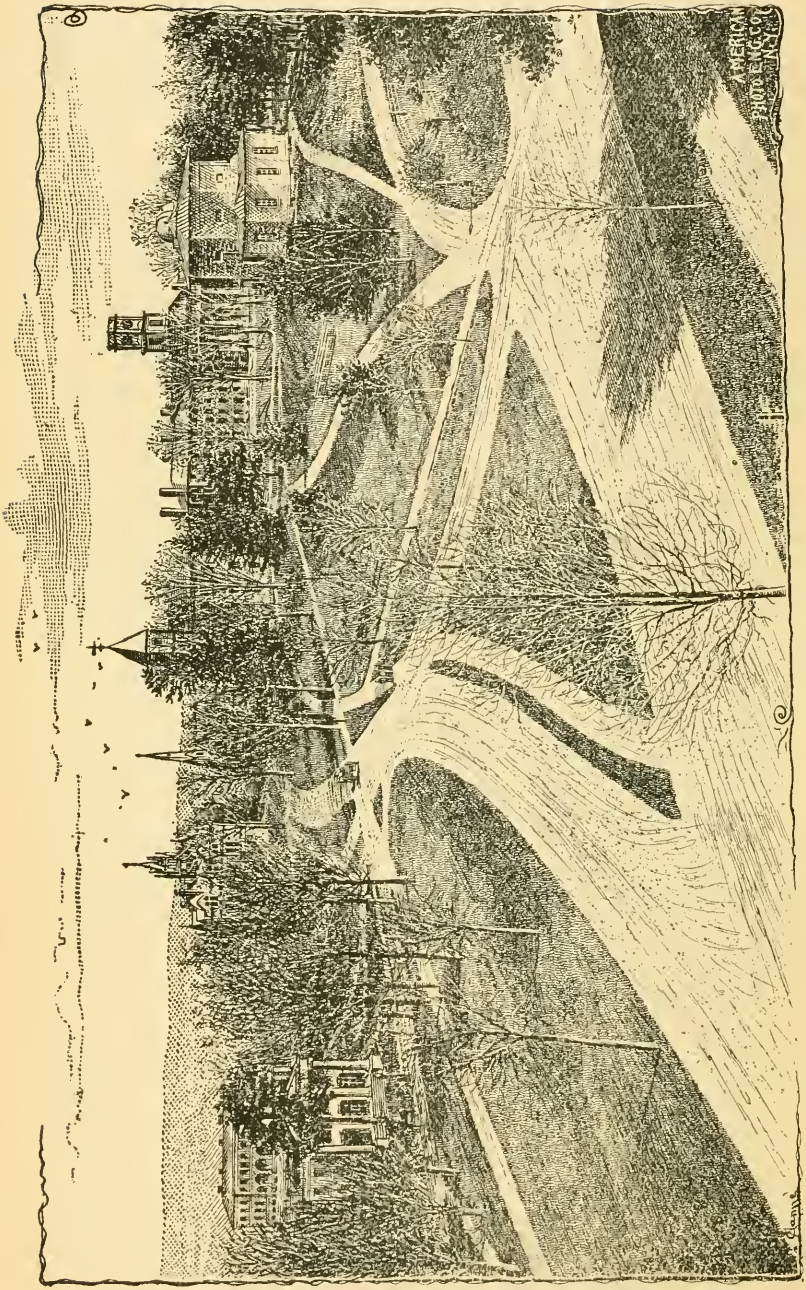

AMHERST COLLEGE, 1895.

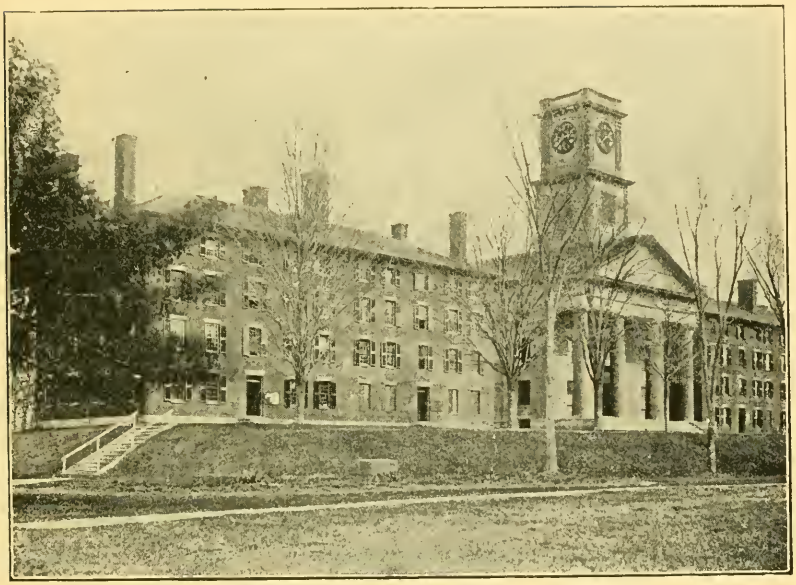

THE CHAPEL AND DORMITORIES, AMHERST COLLEGE.

AMHERST COLLEGE.

Amherst college, founded in 1821, has had in all nearly 6000 students, and nearly 4000 alumni of whom more than half are now living. The number of undergraduate students at the present time is almost 500, greatly in excess of that in any previous period of the life of the college. Prof. W. S. Tyler's *History of Amherst College*, a new edition of which was published in 1894, contains a complete record of the institution, and Dr. Thomas P. Field's Chapter XI of the *History of Higher Education in Massachusetts* (Washington, 1891) deals more briefly with the same subject.

The college has received little aid from public funds, and its edifices, grounds and endowments, now exceeding $2,000,000 in value, are almost entirely due to private munificence.

The presidents of the college have been:

The Rev. Zephaniah S. Moore, D. D., 1821–1823.
The Rev. Heman Humphrey, D. D., 1823–1845.
The Rev. Edward Hitchcock, D. D., LL. D., 1845–1854.
The Rev. William A. Stearns, D. D., LL. D., 1854–1876.
The Rev. Julius H. Seelye, D. D., LL. D., 1876–1890.
Merrill E. Gates, LL. D., L. H. D., 1890–.

The general government of the college is vested in its Board of Trustees, and its immediate direction in the Faculty; and the members of both these boards are named on the following pages. The departments of instruction are 18 in number, as follows:

(1) Philosophy.
(2) History.
(3) Political science.
(4) Greek language and literature.
(5) Latin language and literature.
(6) Sanskrit and Pali.
(7) Rhetoric.
(8) English literature.
(9) Biblical literature.
(10) Logic and oratory.
(11) Modern languages.
(12) Mathematics.
(13) Physics.
(14) Astronomy.
(15) Chemistry.
(16) Mineralogy and geology.
(17) Hygiene and physical edution.
(18) Biology.

The four-year curriculum of the classical course leads to the degree of Bachelor of Arts. Candidates for the Freshman class must be at least 16 years of age, and are examined in Latin, Greek, mathematics, English, modern languages and ancient history. The four-year curriculum of the scientific course leads to the degree of Bachelor of Science, and candidates are examined as above, omitting Greek, and adding History of England and the United States, and modern geography. Catalogues of the college, obtainable on addressing the *Registrar of Amherst College*, give further details. Graduates of certain preparatory schools are admitted on the certificate of the principal, without further examination. Regular entrance examinations take place at Amherst in the latter part of June, and simultaneously in large cities and at preparatory schools. The tuition fee is $110.

The academic year is 37 weeks in duration, divided into three terms. The summer vacation of 11 weeks begins just preceding Commencement day, which occurs near the end of June.

More than $3000 in prizes and fellowships are awarded annually, and needy students may receive pecuniary assistance from the income of the scholarship funds which now amount to nearly $200,000.

The expense of an education at Amherst varies greatly with the character and habits of the student, $350 annually being near the minimum; but most of the students spend from $500 to $650.

MORGAN LIBRARY, AMHERST COLLEGE.

The college grounds embrace about 87 acres; and the more prominent of the college buildings in 1895 are as follows, with the year of their erection:

South college dormitory,	(1821)	rebuilt 1891.
North college dormitory,	(1822)	rebuilt 1892.
Johnson chapel,	(1827)	
College hall,	(1830)	
Hitchcock hall,	(1833)	rebuilt 1892.
President's house,	(1834)	rebuilt 1892.
Observatory and Woods cabinet,	(1847)	
Morgan library,	(1853)	rebuilt 1883.
Appleton cabinet,	(1855)	
Williston hall,	(1857)	
Barrett gymnasium,	(1859)	
Walker hall,	(1869)	rebuilt 1883.
College church,	(1871)	
Pratt gymnasium,	(1883)	
Physical and chemical laboratory,	(1893)	

Other real estate of the college embraces Blake field, Hallock park, and the Pratt athletic field, one of the finest college fields in the country, with a grand stand, running track, base ball field, and all needed appliances. These three fields cover about 23 acres, within five minutes' walk from the college campus.

The Johnson chapel is used chiefly for recitation and class-room work. The view from the top of the tower, in clear weather, is unsurpassed. College hall is reserved for Commencement exercises and occasional lectures and entertainments.

The Observatory contains an 8 1-2 foot telescope and numerous other astronomical instruments. In the Woods cabinet is an extraordinary collection of meteorites and minerals, and a well-equipped room for geological lectures. Hitchcock hall is a dormitory and boarding house.

The Morgan library contains nearly 65,000 volumes, and is the fourth in size of the college libraries of the country. It is open an exceptionally large number of hours, free to all members of the college. In the porch of the library is a fine collection of early Assyrian sculptured slabs, dating back to 900 B. C., and obtained from the ancient Nimroud.

In the Appleton cabinet are the unique Hitchcock collection of fossil tracks in stone, the Adams collection in zoology, the Gilbert museum of Indian relics, and the famous Audubon collection of birds. Also, this building contains the lecture rooms and laboratories of the biological department.

Williston hall contains Greek and Latin class rooms, and on the third floor the Mather collection of art, mainly casts of statuary illustrating historical sculpture.

The Barrett gymnasium is the first college gymnasium built in America, and in it was inaugurated the Amherst system of gymnastics and anthropometry, now widely imitated in America and foreign countries.

Walker hall contains mainly recitation rooms and the president's room, where meetings of the Boards of the Trustees and the Faculty are held. On the third floor is the exhibit of the college which was at the World's Fair in Chicago, 1893.

The college church, the gift of William French Stearns, is reserved exclusively for Sunday services. The Pratt gymnasium is used for the gymnastic exercises and physical training of all the students of the college, for numerous gymnastic exhibitions, and for festivities of Commencement week. The collection of specialized apparatus is ample, and the building contains a billiard room, bowling alleys, sparring room, abundant bath rooms, an athletic museum, a large collection of banners and pennants won by the student organizations, and the rooms of the professor of hygiene, where the records of the bodily statistics and measures of all the students are made and preserved.

The recently-erected laboratories for physics and chemistry are large and substantially constructed, at a cost, with their equipment, of $100,000; and the facilities for original research and teaching in these departments are unsurpassed.

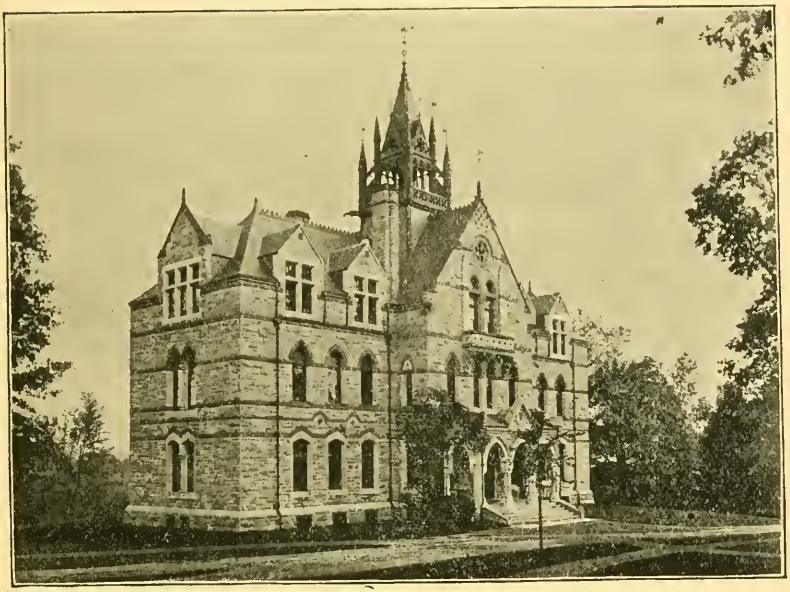

WALKER HALL, AMHERST COLLEGE.

THE CORPORATION OF AMHERST COLLEGE.

MERRILL E. GATES, LL. D., L. H. D., *President.*
Hon. EDWARD B. GILLETT, LL. D., of Westfield.
Rev. RICHARD S. STORRS, D. D., LL. D., of Brooklyn, N. Y.
Rev. EDMUND K. ALDEN, D. D., of Boston.
Hon. JOHN E. SANFORD, of Taunton.
HENRY D. HYDE, Esq., of Boston.
Hon. JOHN S. BRAYTON, of Fall River.
G. HENRY WHITCOMB, M. A., of Worcester.
Rev. E. WINCHESTER DONALD, D. D., of Boston.
Rev. CHARLES M. LAMSON, D. D., of Hartford, Conn.
Rev. MICHAEL BURNHAM, D. D., of St. Louis, Mo.
Professor JOHN W. BURGESS, LL. D., of New York, N. Y.
Professor HERBERT B. ADAMS, PH. D., of Baltimore, Md.
GEORGE A. PLIMPTON, of New York, N. Y.
Rev. WILLIAM HAYES WARD, D. D., LL. D., of New York, N. Y.
D. WILLIS JAMES, of New York, N. Y.
Rev. CHARLES H. PARKHURST, D. D., of New York, N. Y.

WILLIAM A. DICKINSON, Esq., *Treasurer.*

THE FACULTY OF AMHERST COLLEGE.

MERRILL EDWARDS GATES, PH. D., LL. D., L. H. D., *President.*
Professor of Moral Philosophy.

Rev. WILLIAM SEYMOUR TYLER, D. D., LL. D.
Professor Emeritus of the Greek Language and Literature.

EDWARD PAYSON CROWELL, D. D.
Moore Professor of the Latin Language and Literature.

EDWARD HITCHCOCK, M. A., M. D.
Parmly Billings Professor of Hygiene and Physical Education.

WILLIAM LEWIS MONTAGUE, PH. D.
Professor of Italian.

WILLIAM COLE ESTY, LL. D.
Walker Professor of Mathematics and Astronomy.

ELIJAH PADDOCK HARRIS, PH. D., LL. D.
Professor of Chemistry.

BENJAMIN KENDALL EMERSON, PH. D.
Hitchcock Professor of Mineralogy and Geology.

Rev. HEMAN HUMPHREY NEILL, M. A.
Williston Professor of English Literature.

ANSON DANIEL MORSE, M. A.
Winkley Professor of History.

HENRY BULLARD RICHARDSON, M. A.
Professor of German.

JOHN MASON TYLER, PH. D.
Stone Professor of Biology.

CHARLES EDWARD GARMAN, M. A.
Professor of Mental and Moral Philosophy.

DAVID P. TODD, PH. D.
Sidney Dillon Professor of Astronomy, Director of the Observatory, and Secretary of the Faculty.

Rev. JOHN FRANKLIN GENUNG, PH. D.
Professor of Rhetoric.

HENRY ALLYN FRINK, PH. D.
Professor of Logic, Rhetoric and Public Speaking.

WILLIAM LYMAN COWLES, M. A.
Professor of Latin.

ARTHUR LALANNE KIMBALL, PH. D.
Professor of Physics.

GEORGE DANIEL OLDS, M. A.
Professor of Mathematics.

JOHN BATES CLARK, PH. D.
Professor of Political Economy.

J. R. SITLINGTON STERRETT, PH. D.
John C. Newton Professor of Greek.

Rev. EDWIN AUGUSTUS GROSVENOR, M. A.
Professor of the French Language and Literature.

Rev. JOHN ELLERY TUTTLE, D. D.
Samuel Green Professor of Biblical History and Interpretation, and Pastor of the College Church.

LEVI HARRY ELWELL, M. A.
Associate Professor of Greek, and Instructor in Sanskrit.

JOSEPH OSGOOD THOMPSON, PH. D.
Professor of Physics.

EPHRAIM LINCOLN WOOD, M. A.
Assistant Professor of Latin.

HIRAM HENRY SEELYE, M. A., M. D.
Instructor in Physical Education.

RICHARD FRANCIS NELLIGAN.
Instructor in Floor and Field Athletics, Gymnastics and Body Building.

WILLIAM LONGSTRETH RAUB, B. A.
Instructor in Physics, and Walker Instructor in Mathematics.

ARTHUR JOHN HOPKINS, PH. D.
Instructor in Chemistry.

WILLIAM PINGRY BIGELOW, B. A.
Instructor in German and Music.

EDWARD LYMAN MORRIS, B. A.
Assistant in the Biological Laboratory.

EDWARD L. SUMNER.
Instructor in Vocal Music.

EDWARD BAXTER MARSH, M. A.
Registrar.

WILLIAM ISAAC FLETCHER, M. A.
Otis Librarian.

EDWARD DICKINSON.
Assistant Librarian.

AMHERST HOUSE

AMHERST, MASS.

D. H. KENDRICK, Manager.

This Hotel is pleasantly situated in the business centre of the town, and is furnished with all modern improvements.

CARRIAGES CONNECT WITH ALL TRAINS.

Every Convenience furnished Commercial Men and Summer Tourists.

CAPACITY 200 GUESTS.

Billiard Hall, Barber Shop and Good Livery connected. . . . .

Rates, $2.50 per day.

☞ Mr. KENDRICK also caters for Banquets, &c.

SEE ALSO OPPOSITE PAGE.

DR. E. B. DICKINSON,

DENTAL ROOMS

WILLIAMS BLOCK, AMHERST.

GAS or ETHER Administered when desired.

Office Hours, 9 to 12 A. M., and 1.30 to 5 P. M.

F. A. CADWELL,

— DEALER IN —

ICE, : WOOD : and : LUMBER.

All orders for Heavy Trucking will receive prompt attention.

16 PLEASANT STREET, : : AMHERST.

From "The Handbook of Amherst."

AMHERST HOUSE.

Copyright by Frederick H. Hitchcock.

AMHERST HOUSE,

AMHERST, MASS.

D. H. KENDRICK, Manager.

SEE ALSO OPPOSITE PAGE.

D

AMHERST HOUSE

Livery, Feed and Sale Stable.

Omnibuses, Hacks, Double and Single Teams,

TO LET AT REASONABLE PRICES.

Tally-ho and Barge for Parties, etc. Double and Single Teams furnished at short notice, with careful drivers when desired.

HACKS to and from all Trains.

FARES TO AND FROM DEPOT:

Single Passenger, . . .	15 Cents
Single Trunk, ...	15 Cents
Passenger and Trunk, . .	25 Cents

ALL ORDERS LEFT AT STABLE OFFICE

☞ Please notify at office of any departure from above prices.

T. L. PAIGE, Proprietor.

E

MASSACHUSETTS AGRICULTURAL COLLEGE.

MEMBERS *EX-OFFICIO*

His Excellency, Gov. Frederic T. Greenhalge, President of the Corporation; Henry H. Goodell, President of the College; John W. Dickinson, Secretary of the Board of Education; William R. Sessions, Secretary of the Board of Agriculture.

THE CORPORATION.

	Term Expires.
Francis H. Appleton, of Lynnfield,	1894
William Wheeler, of Concord,	1894
Elijah W. Wood, of West Newton,	1895
Charles A. Gleason, of New Braintree,	1895
Daniel Needham, of Groton,	1896
James Draper, of Worcester,	1896
Henry S. Hyde, of Springfield,	1897
Merritt I. Wheeler, of Great Barrington,	1897
James S. Grinnell, of Greenfield,	1898
Joseph A. Harwood, of Littleton,	1898
William H. Bowker, of Boston,	1899
J. D. W. French, of Boston,	1899
J. Howe Demond, of Northampton,	1900
Elmer D. Howe, of Marlborough,	1900

James S. Grinnell of Greenfield, Vice President of the Corporation; William R. Sessions of Hampden, Secretary; George F. Mills of Amherst, Treasurer *pro tempore;* Charles A. Gleason of New Braintree, Auditor.

Committee on Finance and Buildings.—Daniel Needham, Chairman; James S. Grinnell, Henry S. Hyde, J. Howe Demond, Charles A. Gleason.

Committee on Course of Study and Faculty.—William Wheeler, Chairman; William H. Bowker, Joseph A. Harwood, Elmer D. Howe, J. D. W. French.

Committee on Farm and Horticultural Departments.—William R. Sessions, Chairman; Elijah W. Wood, James Draper, Francis H. Appleton, Merritt I. Wheeler.

Committee on Experiment Department.—William R. Sessions, Chairman; Daniel Needham, Elijah W. Wood, William Wheeler, James Draper.

Board of Overseers.—The State Board of Agriculture.

Examining Committee of Overseers.—Charles A. Mills of Southborough, A. C. Varnum of Lowell, Dr. William Holbrook of Palmer, George L. Clemence of Southbridge, George Cruickshanks of Fitchburg, E. A. Harwood of North Brookfield.

The president of the college is *ex-officio* a member of each of the above committees.

THE FACULTY.

Henry H. Goodell, LL. D., *President.*
Professor of Modern Languages and English Literature.

Levi Stockbridge,
Professor of Agriculture (Honorary).

Charles A. Goessmann, Ph. D., LL. D.
Professor of Chemistry.

Samuel T. Maynard, B. Sc.
Professor of Botany and Horticulture.

Clarence D. Warner, B. Sc.
Professor of Mathematics and Physics.

Charles Wellington, Ph. D.
Associate Professor of Chemistry.

Charles H. Fernald, Ph. D.
Professor of Zoology.

Rev. Charles S. Walker, Ph. D.
Professor of Mental and Political Science.

William P. Brooks, B. Sc.
Professor of Agriculture.

George F. Mills, M. A.
Professor of English.

James B. Paige, V. S.
Professor of Veterinary Science.

Walter M. Dickinson, 1st Lieut. 17th Infantry, U. S. A.
Professor of Military Science and Tactics.

A. Courtenay Washburne.
Assistant Professor of Mathematics.

Herman Babson, B. A.
Assistant Professor of English.

George E. Stone, Ph. D.
Assistant Professor of Botany.

Edward R. Flint, Ph. D.
Assistant Professor of Chemistry.

Fred S. Cooley, B. Sc.
Assistant Professor of Agriculture, and Farm Superintendent.

Richard S. Lull, B. A.
Assistant Professor of Zoology.

Ralph E. Smith, B. Sc.
Instructor in Botany and German.

Robert W. Lyman, LL. B.
Lecturer on Farm Law.

Henry H. Goodell, LL. D.
Librarian.

A. W. HALL, Manuf'r of

CARRIAGES!

Light and Heavy
Express and Farm
Wagons, Sleighs,
Etc., Etc.

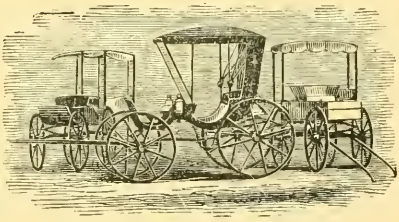

CARRIAGE REPAIRING and PAINTING.

FACTORY STEEET, NORTH AMHERST.

M. S. VIARA,

BAGGAGE EXPRESS!

Baggage transferred to all parts of Amherst and vicinity. Also,

Furniture and Piano Moving.

Order Slate at the Post Office. All orders receive immediate attention.

Residence, WEST PLEASANT STREET, near Wildwood Cemetery.

AMHERST SAVINGS BANK.

INCORPORATED APRIL 5, 1864.

Earnings undivided and Guarantee Funds, $131,321.02.

Deposits, $1,861,781.31.

DEPOSITS COMMENCE INTEREST QUARTERLY, JANUARY, APRIL, JULY AND OCTOBER 1st.

DIVIDENDS PAYABLE JANUARY AND JULY FIRST.

DIVIDENDS PAID IN 1891, 4 1-4 PER CENT.

President, E. F. COOK. Vice-Presidents, L. D. HILLS, D. W. PALMER.
Treasurer, E. D. BANGS. Clerk, WM. T. CHAPIN. Secretary, GEO. CUTLER.

COMMITTEE ON INVESTMENTS.

E. F. Cook, B. F. Kendrick, L. D. Hills, W. E. Bridgman.

TRUSTEES.

E. F. Cook, B. F. Kendrick, H. S. Shipman, Horace Ward,
Wm. A. Dickinson, B. M. Field, Geo. Cutler, W. E. Bridgman,
A. R. Cushman, Asahel Gates, D. W. Palmer, O. D. Hunt.
J. C. Hammond.

SAVINGS BANK BLOCK, AMHERST, MASS.

W. D. COWLS & CO.,

Manufacturers of and Dealers in

Lumber, Wood and Ties,

NORTH AMHERST.

W. D. COWLS. J. H. HOWARD.

H. W. HASKINS,

Contractor and Builder.

Plans and Specifications Furnished
for Buildings of any design of architecture.

Residence, Meadow Street, NORTH AMHERST.

FIRE DEPARTMENT.

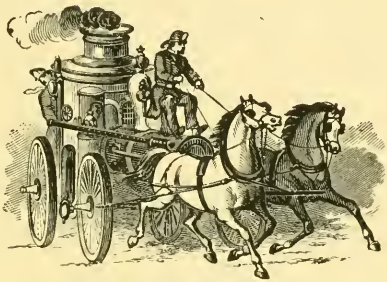

BOARD OF ENGINEERS.

Chief Engineer, John Mullen; First Assistant, H. D. Holland; Second Assistant, Harvey White; Clerk, H. D. Holland; Harry M. Whittaker, Charles Cushman, Charles Haskins, Timothy M. Armstrong.

ALERT HOSE CO., No. 1.

Pleasant street, near Amity.

Foreman, N. D. Russell; First Assistant, George Lampson; Second Assistant, Dwight Slate; Clerk, J. R. Albee. Sixteen call men.

LAFAYETTE HOOK AND LADDER CO.

Pleasant street, near Amity.

Foreman, E. I. Bangs; First Assistant, W. A. Brownell; Second Assistant and Clerk, William A. Brownell.

EAST AMHERST HOSE Co., No. 2.

Foreman, G. E. Thayer; First Assistant, E. S. White; Second Assistant, G. W. Bowles.

W. N. FLYNT GRANITE CO., Monson, Mass.

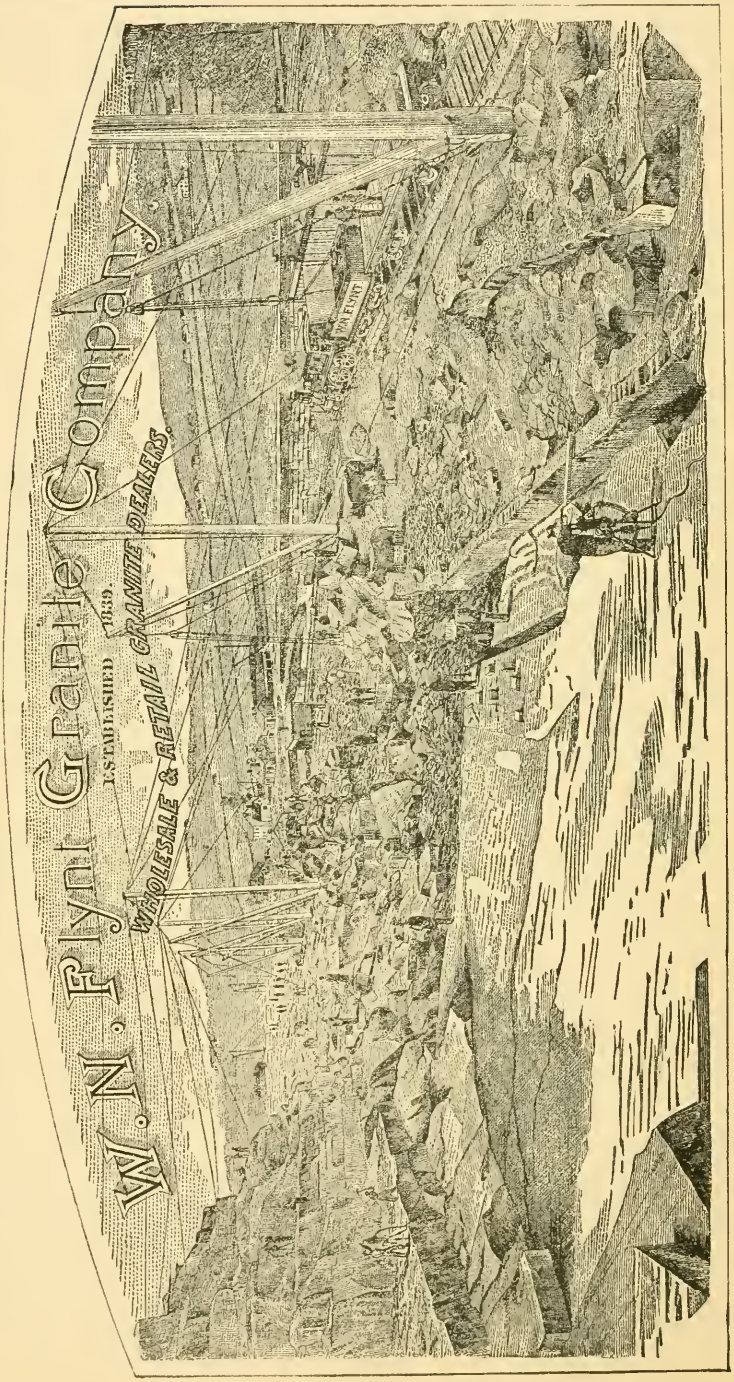

THIS COMPANY also owns controlling interest and operates the Geo. E. Lyons Granite Co., of West Dummerston, Vermont.

CHURCHES.

WESLEY METHODIST EPISCOPAL CHURCH.

Main street.

The beginning of this society dates as far back as 1874, when a few gathered in Grand Army hall for worship. A society was organized in 1875, and so rapid had been the growth of the church that in the spring of 1878 work was begun upon the building which now stands. After much toil and sacrifice the cornerstone was laid Oct. 17, 1878; the dedicatory service was held Feb. 25, 1880, the sermon being preached by Rev. Cyrus D. Foss, D. D., then president of Wesleyan University, now Bishop of the Methodist Episcopal church.

Officers.—Pastor, Rev. Albert Leonard Squier; Sunday School Superintendent, Frank Talmage.

Sunday Services.—10.45 a. m., preaching; 12 m., Sunday school; 5 p. m., Junior League; 6 p. m., Epworth League; 7 p. m., prayer and conference meeting.

Tuesday evening class meeting, 7.30 p. m.; Thursday evening prayer meeting, 7.30 p. m.

Women's Foreign Mission Society; President, Mrs. E. S. Spaulding. Ladies' Aid Society; President, Mrs. Charles Dance.

FIRST CONGREGATIONAL CHURCH.

Main street.

Organized 1739. The present edifice was erected in 1867, at a cost of $80,000.

Officers.—Clerk, J. A. Rawson; Treasurer, Wolcott Hamlin; Deacons, C. L. Nims, S. A. Phillips, W. B. Jackson, M. B. Kingman; Sunday School Superintendent, F. E. Whitman; Assistant Sunday School Superintendent, F. D. Fearing; Parish Collector, Wolcott Hamlin; Parish Treasurer, E. Nelson.

Societies.—Ladies' Foreign Missionary Society, Mrs. H. H. Will, President; Ladies' Home Missionary Society, Mrs. W. A. Magill, President; Ladies' Benevolent Society, Mrs. J. K. Kimball, President; Young Ladies' Missionary Society, Miss Caroline T. Hunt, President; Y. P. S. C. E., Miss C. T. Hunt, President.

SUNDAY SERVICES.—10.45 a. m., preaching; 12 m., Sunday school; 6.30 p. m., Y. P. S. E. meeting; 7.30 p. m., evening worship.

Thursday evening prayer meeting, 7.30.

GRACE EPISCOPAL CHURCH.

Maple avenue.

Organized 1864. Church building erected 1866.

OFFICERS.—Rector, Rev. David Sprague; Senior Warden, Horace Ward; Junior Warden, O. G. Couch; Vestrymen, E. F. Cook, D. W. Palmer, R. W. Stratton, Frederick Tuckerman, G. S. Kendrick, H. C. Nash, Henry Adams; Clerk, H. H. Goodell; Treasurer, D. W. Palmer; Sunday School Superintendent, the Rector; Organist, Mrs. L. E. Sanderson.

SUNDAY SERVICES.—8 a. m., communion service; 10.45 a. m., morning service, Sunday school following; 7 p. m., evening service.

FIRST BAPTIST CHURCH.

South Pleasant street.

Organized 1827, reorganized 1832.

OFFICERS.—Pastor, Rev. George W. Holman; Deacons—Samuel Smith, L. C. Fish; Sunday School Superintendent, Alfred Ray.

SUNDAY SERVICES.—10.45 a. m., morning service; 12 m., Sunday school; 6.45 p. m., young people's meeting; 7.30 p. m., preaching service.

Thursday evening meeting at 7.30.

COLLEGE CHURCH.

College Hill.

Organized 1826.

OFFICERS.—Pastor, Rev. John E. Tuttle, D. D.; Deacons, Edward Hitchcock, William L. Montague; Clerk, W. L. Montague; Treasurer, William C. Esty.

ZION'S CHAPEL.

Parsons street.

OFFICERS.—Pastor, Rev. William E. Dickinson; Superintendent Sunday School, J. D. Taylor; Treasurer, Mrs. Hattie Lew.

SUNDAY SERVICES.—2.30 p. m., Sunday school; 7.30 p. m., preaching.

METHODIST EPISCOPAL CHURCH.

North Amherst City.
Organized 1849.
PASTOR.—Rev. J. S. Meracle.
SUNDAY SERVICES.—1 p. m., Sunday school; 2 p. m., preaching; 7.30 p. m., evening service.
Tuesday evening meeting, 7.45.
Friday evening meeting, 7.45.

NORTH CONGREGATIONAL CHURCH.

North Amherst.
Church organized 1826, and the present building erected the same year.
OFFICERS.—Rev. E. W. Gaylord; Deacons—Edmund Hobart, Asa A. Adams, Samuel E. Harrington, George L. Cooley; Sunday School Superintendent, C. H. Kellogg; Clerk, Martha E. Harrington; Treasurer, Edwin H. Dickinson.
SUNDAY SERVICES.—10.45 a. m., preaching; 2 p. m., Sunday school; 7.30 p. m., evening service; 4 p. m., Junior Endeavor Society.
Monday evening, Y. P. S. C. E.

SECOND CONGREGATIONAL CHURCH.

Main street, East Amherst.
Organized Oct. 15, 1782. Present church erected in 1839.
OFFICERS.—Pastor, Rev. Charles L. Woodworth; Deacons, David Blodgett, Alfred Tuttle, James Allen; Clerk of the Church, Herbert Sabin; Superintendent Sunday School, Charles Hooker.
SUNDAY SERVICES.—10.45 a. m., preaching; 12 m., Sunday school; 7 p. m., Christian Endeavor meeting; 7.45 p. m., preaching service.

SOUTH CONGREGATIONAL CHURCH.

South Amherst.
Organized 1858.
Pulpit supplied.
OFFICERS.—Deacons, Thomas Read, Henry C. Dickinson, George O. Hannum; Clerk, Mrs. W. B. Rose; Sunday School Superintendent, George O. Hannum.
SOCIETIES.—Woman's Foreign Missionary Society, Mrs. George H. Aiken, President; Woman's Home Missionary Society, Mrs. W. B. Rose, President.

SUNDAY SERVICES.—10.45 a. m., preaching; 12 m., Sunday school; 3 p. m., South End Sunday school; 6.30 p. m., Y. P. S. C. E. meeting; 7.15 p. m., evening service.

Tuesday West End prayer meeting, 7.30 p. m.; Thursday meeting at church, 7.30 p. m.; Saturday South End prayer meeting, 7.30 p. m.

ST. BRIDGET'S ROMAN CATHOLIC CHURCH.

Pleasant street.

Organized 1869.

OFFICERS.—Pastor, Rev. J. H. Gavin; Sunday School Superintendent, the pastor; Organist, Miss Mary Beston; Sexton, Frank Canavan.

SUNDAY SERVICES.—10.30 a. m., preaching; 9.30 a. m., Sunday school; 3.30 p. m., vespers and benediction.

S. P. PUFFER,

GRIST MILL!

DEALER IN

Hay, Grain, Meal and Feed.

CUSTOM GRINDING PROMPTLY ATTENDED TO.

FERTILIZERS OF HIGH GRADE.

Also, a full line of POULTRY SUPPLIES.

Mill, Leverett Street, NORTH AMHERST.

MRS. NETTIE CARPENTER,

. . . *Nurse*, . . .

Rooms, Kellogg's Block, Phœnix Row.

MISS LUELLA DAY,

Fashionable Dressmaker,

Rooms, Kellogg's Block, Phœnix Row.

Jackson & Cutler,

[HOUSE ESTABLISHED 1818.]

DEALERS IN

DRY and FANCY GOODS

—— AND ——

Choice Family Groceries.

CUTLER'S BLOCK,

Merchants Row, : : AMHERST.

G. M. CHAMBERLAIN,

Livery, Feed,

AND

Boarding Stable

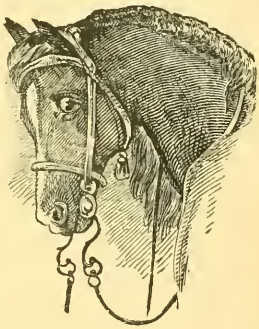

PRINTING HOUSE SQUARE.

SINGLE or DOUBLE TEAMS for all occasions.

HACKS, BARGES, Etc., furnished at short notice.

TERMS MODERATE.

Residence, Lessey Street, : AMHERST.

H. M. McCLOUD. A. C. McCLOUD.

Insurance,
Real Estate,
and
General Business
Agency. . . .

H. M. McCloud & Son,

AGENTS FOR

The Mutual Life Insurance Co. of New York,
The Largest Life Insurance Co. in the world.

The Travelers Accident Insurance Co. of Hartford, Ct.,
The Largest Accident Co. in the world.

The Leading Fire Insurance Companies
Are represented at this Agency, at the lowest rates.

The Security Live Stock Insurance Co. of Boston,
Insures Horses against death from any cause.

REAL ESTATE SOLD AND RENTED.

SPECIAL ATTENTION

GIVEN TO . . . .

Pension Claims, Settling Estates, and making Legal Papers.

KELLOGG'S BLOCK, AMHERST.

LODGES AND SOCIETIES.

F. & A. M.

PACIFIC LODGE.

Regular communication Tuesday evening next preceding the full moon in each month, in Pacific hall, Cook's block, Main street. W. M., W. M. Dickinson; S. W., J. R. Anderson; J. W., C. S. Gaskell; Treas., Henry Adams: Sec., F. C. Sherwin; S. D., W. W. Aldrich; J. D., C. H. Rumery; Marshal, T. W. Sloan; Chap., G. E. Fisher; S. S., E. D. Baker; J. S., S. W. Crafts; T., Harvey White.

G. A. R.

E. M. STANTON POST, No. 147.

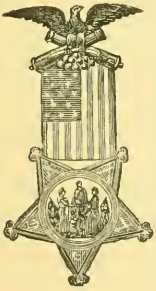

Meets every first and third Wednesday evening in district court room, town hall. Commander, A. W. Hall; Senior Vice Commander, George L. Cooley; Junior Vice Commander, D. H. Bartlett; Chaplain, C. L. Woodworth; Officer of the Day, R. M. Brainard; Officer of the Guard, J. S. Thomas; Surgeon, P. D. Hubbard; Quartermaster, J. A. Rawson; Adjutant, M. T. Starkey; Q. M. Sergt., C. L. Hartwell; Sergt. Major, E. P. Dickinson.

W. R. C.

E. M. STANTON WOMAN'S RELIEF CORPS.

Organized Jan. 25, 1889. Regular meetings in Grange hall first and third Wednesdays of each month. President, Mrs. Kate W. Eddy; S. V. P., Mrs. Rachel M. Bartlett; J. V. P., Mrs. Mary Moore; Sec., Mrs. Angie Thayer; Treas., Mrs. Jennie Gold; Chap., Mrs. Addie T. V. Cadwell; Cond., Mary Fisher; Asst. Cond., Miss R. Hall; Guard, Mrs. Angie Avery; Asst. Guard, Mrs. Mary Jones.

N. E. O. P.

EAGLE LODGE, No. 145.

Meets in Grange Hall the second and fourth Wednesday evenings of each month. J. P. W., H. L. Macomber; W., E. S. White; V. W., G. N. Reed; Sec., C. T. Fish; Treas., M. A. Dickinson; Chap., C. Dance; Guide, G. O. Pierce; Guardian, C. F. Parents; Sentinel, G. L. Hawley.

P. of H.

AMHERST GRANGE, No. 16.

Meets first and third Friday evenings of each month in Grange hall, Williams block. Master, Herbert Sabin; Lecturer, H. M. Thompson; Secretary, C. E. Wakefield.

I. O. of G. T.

BOWEN LODGE, No. 124.

Organized Nov. 18, 1890. Meets Monday evenings, in Kellogg's block, Phœnix row. C. T., Mrs. L. S. Wilbur; P. C. T., Henry Hollis; V. T., Cora Harlow; Chap., L. S. Wilbur; Sec., Alfred Glynn; Fin. Sec., Minnie Culver; Treas., H. A. Thompson; Mar., Edward Wilbur; Dep. Mar., Cora Harlow; Guard, Bessie Harlow; Sen., Fred Avery; Supt. Juvenile Temple, Mrs. L. S. Wilbur; D. G. C. T., Rev. J. H. Holden.

ZION LODGE.

Meets Wednesday evenings in Kellogg's block, Phœnix row. C. T., John Thompson; P. C. T., John Burden; V. T., Hattie Lew; Chap., Mary Brown; Mar., Felicia White; Sec., Estella Smith; Fin. Sec., Abbie White; Treas., William Goodwin; Guard, Christopher Thompson; Sen., Clara White.

THE AMHERST CLUB.

Pres., Prof. J. F. Genung; First Vice-Pres., President H. H. Goodell; Second Vice-Pres., L. M. Hill; Sec., Frank Canavan; Treas., E. D. Marsh.

THE LEONARD CLUB.

Meets first Monday of each month at 7.30 p. m. Pres., M. A. Carpenter; Vice-Pres., Mrs. G. L. Holden; Sec., Maud Carpenter; Treas., Emma Shepardson.

LOYAL LEGION.

Superintendent, Mrs. Lentell; Leader, Miss Clara Winslow; President, Miss Myrtle Hawley; Vice President, Miss May Gaskell; Secretary, Miss Hannah Glynn; Collector, Miss Edna Harris; C., Fred Dance; Ushers—Arthur Parents, Jay Roberts.

AMHERST WOMAN'S CLUB.

Meets the first and third Wednesday of each month at 3 p. m., in the Court Room, Town Hall. Pres., Mrs. J. E. Tuttle; First Vice-Pres., Mrs. D. P. Todd; Second Vice-Pres., Mrs. S. T. Maynard; Cor. Sec., Eleanor Goessmann; Treas., Mrs. W. W. Hunt; Aud., Mrs. Levi Stockbridge. The membership is limited to one hundred and seventy-five.

AMHERST LIBRARY ASSOCIATION.

Town Hall. Open Wednesdays from 1 to 5 p. m.; Saturdays from 1 to 5 and 7 to 9 p. m. Pres., W. I. Fletcher; Vice-Pres., Henry D. Fearing; Sec., O. G. Couch; Treas., J. A. Rawson; Aud., H. T. Cowles; Managers—President H. H. Goodell, O. G. Couch, J. M. Tyler, J. F. Genung, H. B. Edwards, E. D. Marsh, President Merrill E. Gates, E. W. Carpenter, L. H. Allen, S. A. Phillips; Book Committee—President H. H. Goodell, W. I. Fletcher, J. F. Genung, J. W. Tyler, Mrs. H. H. Neill, Miss N. M. Comins. Librarian, Mary E. Russell; Assistant, Herman Atwood.

NORTH AMHERST PUBLIC LIBRARY.

Leverett street. Dedicated September, 1893. Open Wednesdays and Saturdays from 2 to 5 and 6.30 to 8.30 p. m. The Library contains 1,815 volumes, and has a convenient reading-room in connection, well supplied with books, magazines, etc. Librarian, Estella Cowles.

AMHERST HOSPITAL.

South Pleasant street.

Founded May, 1894.

The object of the hospital is for the Amherst people and Amherst physicians, as each and every practitioner has free access, for himself and his patients, to pursue whatever plan, either surgical or medical, and it is intended, as far as possible, to care for and treat students who are too ill to be sent home.

Directors, Flavel Gaylord, George Cutler, George Cutler, Jr.; Superintendent, Dr. H. B. Perry; Treasurer, George Cutler.

NORTH AMHERST VILLAGE IMPROVEMENT ASSOCIATION.

Organized November, 1888.

President, O. W. Smith; Vice President, Mrs. G. E. Fisher; Secretary and Treasurer, George P. Spear; Executive Committee for North Village, Mr. and Mrs. Frank Hobart.

SOUTH AMHERST VILLAGE IMPROVEMENT SOCIETY.

Organized April 2, 1883.

Annual meeting first Monday evening in April. President, J. F. Morell; Vice President, H. W. Boyd; Secretary and Treasurer, H. C. Dickinson; Executive Committee, Mrs. J. F. Morell, D. W. Dickinson, W. H. Smith.

SOUTH AMHERST CEMETERY ASSOCIATION.

Organized June 1, 1894.

President, J. F. Morell; Vice President, J. E. Merrick; Secretary and Treasurer, H. C. Dickinson.

EAST AMHERST IMPROVEMENT SOCIETY.

Pres., E. T. Sabin; Vice-Pres., L. W. Allen; Sec., C. O. Parmenter; Treas., E. T. Sabin.

HAMPSHIRE AGRICULTURAL SOCIETY.

Pres., William P. Brooks; Vice-Pres., George P. Smith; Sec. and Treas., J. W. Kellogg; Executive Committee—F. O. Curtis of Amherst, E. P. Bartlett of Pelham, E. D. Chittenden of Sunderland, W. H. Comins of Hadley, George H. B. Green of Belchertown, Brainerd Field of Leverett; Auditor, E. D. Bangs; Delegate to State Board of Agriculture, L. W. West of Hadley.

A. X. PETIT,

Teacher of . . . .

DANCING

Hall, Dickinson's Block.

All the Fashionable Dances recognized by the Association of Dancing Teachers of New York. Monthly receptions to pupils and their friends.

Private Lessons any evening, by appointment.

Hall rented for Private Parties and Receptions.

RESIDENCE, EAST PLEASANT STREET, AMHERST.

College Co-Operative Steam Laundry,

— AND —

Sanitary Carpet Cleaning Establishment.

H. A. UTLEY, Manager.

Office, CHASE BLOCK, Pleasant St., cor. Amity.

General Offices: H. H. CLARK, College Outfitter; C. H. SANDERSON & Co., Clothing and Furnishings.

E. D. BAKER,

TEAMING,

Grading, Excavating and Jobbing

OF ALL KINDS, AND DEALER IN

WOOD, LUMBER,

House and Cellar Foundations.

ALSO, MANUFACTURER OF AND DEALER IN

Cider and Cider Vinegar.

☞All orders will receive prompt attention.

CONTRACTOR & BUILDER.

Residence, High Street, AMHERST.

CARPENTER & MOREHOUSE,

Book and Job Printers.

College Work a Specialty.

Special Attention

Given to the Publication of Family Genealogies, Town Histories and Biographies.

The Amherst Record.

$1.75 per year, paid in advance; $2.00 at end of year.

Printing House Square, AMHERST.

HAMPSHIRE COUNTY.

Incorporated 1662. Shire town, Northampton.

COUNTY OFFICERS.

COUNTY COMMISSIONERS.—Elisha A. Edwards, Southampton; term expires January, 1895; Eugene E. Davis, Northampton; term expires January, 1896; Samuel M. Cook, Granby; term expires January, 1897. Meetings: First Tuesday of each month, except June; Tuesday next after second Monday of June.

SPECIAL COMMISSIONERS.—Charles E. Blood, Ware; term expires January, 1896; Charles K. Brewster, Worthington; term expires January, 1897.

CLERK OF COURTS.—William H. Clapp, Northampton.

COUNTY TREASURER.—Edwin H. Banister, Northampton.

REGISTER OF DEEDS.—Robert W. Lyman, Northampton.

SHERIFF.—Jairus E. Clark, Northampton.

DEPUTIES.—D. H. Tillson, Amherst; William Burnett, Belchertown; Marshall I. Jenkins, Cummington; Lawrence W. Dower, Easthampton; G. S. Buckner, Easthampton; Josiah W. Flint, Enfield; Reuben Bell, Hadley; Edward A. Allen, Huntington; Ansel Wright (special), Northampton; Edwin T. Hervey (at court), Northampton; Thomas A. Orcutt (Florence), Northampton; John P. Taylor, South Hadley; David M. Donaldson (Falls), South Hadley; Henry O. Caryl, Ware; Maurice Fitzgerald, Ware; Henry A. Bisree, Williamsburg; Seth W. Kingsley, Hatfield.

District Police Officer: Benson Munyan, Haydenville; office, No. 40 Main street, Northampton.

Jailer and Master of House of Correction: Jairus E. Clark, Northampton.

JUDGE OF PROBATE AND INSOLVENCY.—William G. Bassett, Northampton.

REGISTER OF PROBATE AND INSOLVENCY.—Hubbard M. Abbott, Northampton.

COMMISSIONERS OF INSOLVENCY.—Charles S. Shattuck, Hatfield; William B. Kimball, Enfield; Lucius S. Davis, Northampton.

COURT RECORD.

SUPREME JUDICIAL COURT—Sittings at Northampton (Jury term) third Tuesday of April, (Law term) first Monday after second Tuesday of September, in even years; odd years at Greenfield.

SUPERIOR COURT — Sittings at Northampton (Civil) third Monday of February, first Monday of June, third Monday of October; (Criminal) second Monday of June, third Monday of December.

PROBATE COURT—William G. Bassett, Judge; H. M. Abbott, Register. Sittings at Northampton first Tuesday of every month; at Amherst second Tuesdays of January, March, June, August and November; at Belchertown second Tuesdays of May and October; at Williamsburg, third Tuesdays of May and October; at Ware second Tuesday of February, third Tuesday of June, and second Tuesdays of September and December.

DISTRICT COURT—William P. Strickland, Judge; H. H. Chilson, Clerk; Special Justices—A. J. Fargo, Easthampton; R. W. Lyman, Northampton. Sittings at Northampton every day at 9 o'clock a. m., except first and third Wednesdays and second and fourth Fridays of each month; Saturday is the day for the entry and trial of civil cases; at Amherst first and third Wednesdays of each month; at Belchertown first and third Thursdays of each month; at Huntington second and fourth Thursdays of each month; at Ware every Friday; at Easthampton and Cummington at option of the Judge.

G. E. THAYER,

DEALER IN

FINE GROCERIES,

Dry and Fancy Goods, Crockery, Glassware, &c.

Fine Grades of FLOUR. Patent Medicines, Cigars, Tobacco, and everything usually found in a well-stocked Grocery Store.

EAST AMHERST.

G. E. Thayer's Livery and Feed Stable.

First-class teams at reasonable rates. Leave your orders at the store.

CHARLES S. CURRIER,

MASON,

Builder AND Contractor.

All new work and Jobbing will receive prompt attention, and be executed in the best possible manner, by day or contract.

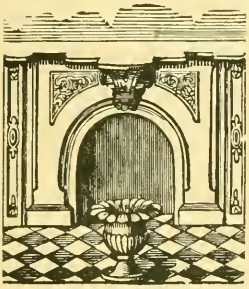

Special Attention given to Setting

Fireplaces and Tiling.

KALSOMINING,

WHITENING,

TINTING, Etc.

Residence, cor. West Pleasant and Triangle Sts., **AMHERST.**

E. J. STEEVES,

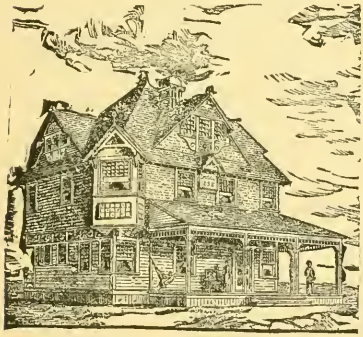

Contractor

—AND—

Builder!

Plans, Specifications and Estimates made for all kinds of buildings.

Materials Furnished when desired.

Work done by the day or contract.

Residence, Pleasant St., Amherst.

Mass. Agricultural College.

Botanical Department,

AMHERST, MASS.

WE would inform the friends of the College and the public generally, that we are prepared to supply

Fruit and Ornamental Trees

AND SHRUBS,

Small Fruits and Plants.

ALL WARRANTED TRUE TO NAME, AT THE LOWEST PRICES.

— FOR —

TREES, SHRUBS, PLANTS, FLOWERS, and SMALL FRUITS,

ADDRESS

PROF. S. T. MAYNARD,

AMHERST, MASS.

POST-OFFICES.

AMHERST POST-OFFICE.

O. G. Couch, Postmaster; George A. Merritt, Assistant Postmaster; Hattie E. Graves, Mailing Clerk; Sara C. Rand, Money Order Clerk.

Office Hours, 7.15 a. m. to 8.30 p. m.; Sundays, 10 to 10.30 a. m.; Money Order Office, 7.30 a. m. to 8.30 p. m.

MAIL ARRANGEMENTS.

Springfield—Leave 7.45 and 10 a. m., 12.30 and 6.45 p. m.; arrive 10.08 and 11.27 a. m., 3.20 and 9.30 p. m.

Springfield, Northampton, Greenfield and Western Massachusetts—Leave 7.45 and 10 a. m., 12.30 and 6.45 p. m.; arrive 9 a. m., 3 and 7 p. m.

Boston—Leave 8, 9, 10 and 11.45 a. m., 5.25 and 6.45 p. m.; arrive 6.15 and 11.30 a. m., 2.30, 3.30, 5 and 10 p. m.

Boston, Worcester and Eastern Massachusetts, Maine and Rhode Island—Leave 8, 9, 10 and 11.45 a. m., 12.30, 5.25 and 6.45 p. m.; arrive 10 a. m., 3, 7 and 7.45 p. m.

New York City—Leave 10 a. m., 12.30, 5.25 and 6.45 p. m.; arrive 6.15 a. m., 3.30 and 10 p. m.

New York City, New Haven, Western and Southern States—Leave—10 a. m., 12.30, 5.25 and 6.45 p. m.; arrive 9 a. m., 1.30 and 3 p. m.

Fitchburg Way, Vermont and New Hampshire—Leave 9 a. m., 12.30 and 6.45 p. m.; arrive 9 a. m., 3 and 6.30 p. m.

Palmer, Mass., and all towns in Eastern Connecticut—Leave 11.45 a. m., 5.25 and *8.30 p. m.; arrive 10 a. m., 12 m., and 8.15 p. m.

Hadley—Leave 10 a. m. and 6.45 p. m.; arrive 9 a. m., 3 and 7 p. m.

Pelham—Leave 11 a. m.; arrive 9.45 a. m.

*Leaves on early train the following morning.

NORTH AMHERST POST-OFFICE.

F. P. Ainsworth, Postmaster.

Mails arrive, 10.30 a. m. and 6.30 p. m.; mails close, 9 a. m., 5.15 p. m.

SOUTH AMHERST POST-OFFICE.

C. A. Shaw, Postmaster.

Mails arrive, 9.20 a. m. and 6.20 p. m.; mails close, 8 a. m. and 5.45 p. m.

NORTH AMHERST CITY MAILS.

Mails arrive, 9.27 a. m. and 5.50 p. m.; mails close, 9.11 a. m. and 5.35 p. m.

EAST AMHERST MAILS.

(Accommodation) Received at G. E. Thayer's office.

Mails close 9 a. m. and 5 p. m.; arrive 10.30 a. m. and 6 p. m.

POSTAGE RATES.

Domestic Mail Matter.

First Class.—Letters, two cents per ounce or fraction thereof. Sealed packages, two cents per ounce or fraction thereof.

Second Class.—Papers sent by publishers, or from office of publication, one cent per pound.

Papers of the second class, when sent by others than publishers, one cent per four ounces or fraction thereof.

Third Class.—Books, circulars, photographs, lithographs, proof sheets, and corrected proof sheets with manuscript copy accompanying the same, one cent for two ounces.

Fourth Class.—Labels, billheads, wrapping paper, merchandise, to the extent of four pounds, one cent per ounce, except seeds, cuttings, roots and plants, one cent for two ounces or fraction thereof.

Letters with a special delivery stamp thereon, in addition to the regular postage, are delivered by special messenger from any post-office in the United States.

Money can be sent to any office doing money order business in the United States or foreign countries.

A single domestic money order may include any amount from one cent to one hundred dollars, inclusive, but must not contain a fractional part of a cent.

Foreign Mail Matter.

For countries of the Universal Postal Union: Letters, five cents for one-half ounce or fraction thereof. Books, papers, photographs, one cent for each two ounces or fraction thereof. Merchandise excluded, except samples.

Money Orders.

Do not enclose money in a letter, but buy a money order, which is perfectly safe. They can be obtained at the post-office at a fee of three cents and upwards, according to the amount desired.

Fee for registered mail matter reduced to eight cents.

Drs. Gates & Brown,

DENTISTS

Dental Rooms, Cutler's Bl'k,

Office Hours: 9 A. M. to 5 P. M. *AMHERST.*

Paper Hangings

FROM KAYSER & ALLMAN,

PHILADELPHIA, PA

ORDERS RECEIVED BY

CHAS. C. HERRICK, Amherst.

A. B. SPARROW,

DIRECTORY PUBLISHER,

SHIRLEY VILLAGE, MASS.

A. B. ALLEN. G. S. ALLEN.

ALLEN BROTHERS,

Contractors and Builders.

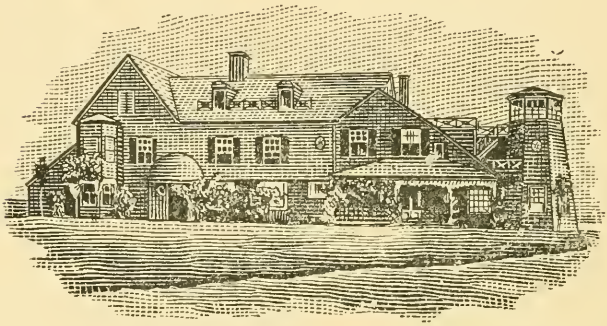

Plans and Specifications Furnished . . . . For Buildings of any design of Architecture.

All Orders for Job Work . . . . Will receive prompt and careful attention.

IT WILL PAY YOU

To get our estimates before placing your orders.

OFFICE AT RESIDENCE,

Northampton Road, opp. Pratt Field,

AMHERST.

A Merry Xmas to All, from H. H. Clark

Amherst Resident Directory.

ABBREVIATIONS.

E. A., East Amherst; S. A., South Amherst; N. A., North Amherst; N. A. C., North Amherst City; M. V., Mill Valley; av., avenue; bds., boards; c., corner; ct., court; emp., employe; h., house; n., near; opp., opposite; pl., place; r., rear; rd., road; sq., square.

After the name of a street the word "street" is omitted.

Where distance is given, i. e., "Adams, Henry M., West Pleasant, 2 miles out," it is the approximate distance from the post-office at Amherst.

A

ABBOTT FRANK E. emp. Levi Dickinson, h. Main c. Spaulding
Abell Mary J. house Joseph Blake
Adams Asa, farmer, house East Pleasant, 2 miles out, N. A. C.
" Charles B. student Amherst college, house Henry do.
" Fred C. painter, house Luther L. do.
" Georgiana W. house Mrs. Mary C. do.
ADAMS HENRY, druggist No. 1 Phœnix row, h. 9 Amity
" Henry M. farmer, house West Pleasant, 2 miles out
" Henry M. laborer, house East Pleasant, 1 mile out
" Luther L. farmer, house Bay road, 4 1-2 miles out, S. A.
" Mary C. Mrs. (Charles D.) house Lincoln ave
Ahearn Mary E. house John H. Stetson
Aiken Frank E. farm hand, house William I. Marsh
Ainsworth Forester P. postmaster N. A. h. West Pleasant, N. A.
Albee Edward B. harness maker, house State near Pine, N. A. C.
" Isabel K. F. Mrs. (Vietts W.) house West Pleasant corner Hallock
" Julian R. superintendent Amherst Co-operative Laundry, house West Pleasant corner Hallock

Morgan's Pharmacy, 6 Phœnix Row, Amherst.
W. H. H. MORGAN, Proprietor.

LOTS OF USEFUL XMAS THINGS AT HARRY CLARK'S

Albee Mary A. Mrs. (John A.) house William D. do.
" William D. carpenter, house East Pleasant, 1 3-4 miles out, N. A. C.
Aldrich William W. photographer Main, E. A. house do.
ALLEN ALBION B. (Allen Bros. contractors and builders) house Northampton opp. gate to Pratt field
" Benjamin B. farmer, house Belchertown road, 2 miles out, E. A.
" Caroline P. house South Pleasant near Short
ALLEN GEORGE S. (Allen Bros. contractors and builders) Northampton opp. gate to Pratt field, house do.
" Harry L. emp. Lysander H. Allen, h. Lysander H. do.
" James W. farmer, house Belchertown road, 2 1-8 miles out, E. A.
" Jennie, emp. Edwards & Co. boards Henry E. Paige
" Lewis W. prop. Allen's saw mill, Pelham, h. Main, E. A.
" Lysander H. mfr. wire goods Main, house Main near Whitney
" Mary A. house James W. do.
" Myron, farm hand, boards Salmon Wakefield
Ames Myron W. night watchman Amherst college, house 64 Main
" Sarah J. Mrs. (James S.) house Gray near Taylor
" Warren W. house South Prospect near Amity
Amidon William H. emp. L. F. Legare, boards Louis F. Legare
Armstrong Mary F. teacher, house Timothy M. do.
" Timothy M. carpenter, house Green, S. A.
Arnold Edgar H. agent Meriden Britannia Co. h. 26 Pleasant
" Ernest P. butcher, house South Prospect near Amity
Ashcroft Elizabeth T. Mrs. (John) h. Dickinson near Main
" Martha W. Mrs. (John O.) h. Dickinson near Main
Ashley Frank S. machinist, house North East, N. A. C.
Atkins George E. mason, house Pine, N. A.
" George H. farmer, house East, S. A. 3 1-2 miles out
" Gertrude E. house George E. do.
" Mary H. teacher, house George H. do.
" William H. farmer, house George H. do.
Atwood C. Melbourne, student, house Mrs. Lillie A. do.
" Lillie A. Mrs. house South Pleasant n. Mass. Cent. R. R.
Averell Benjamin H. painter and paper hanger, house Main below the bridge, E. A.
" Fred G. house Benjamin H. do.
Avery E. M. Mrs. house Byron G. Russell

PURE DRUGS, MEDICINES, AND CHEMICALS AT MORGAN'S PHARMACY.

Where did you get that **HAT**? At Harry Clark's, of course

Avery Louisa Mrs. (Albert) h. Main below the bridge, E. A.
Ayers Charles G. livery stable, house West Pleasant, near Catholic church
" W. M. carpenter, boards Sisson's Hotel

B

BABSON HERMAN, instructor in M. A. C. boards 17 Amity
Baker Albert S. house South Pleasant
" Blanche E. house Henry P. do.
" Edward J. farmer. house West Pleasant, 3-4 mile out
BAKER E. DWIGHT, teaming and jobbing, house High n. Clifton ave
" Enos, house Northampton corner Parsons
" Henry P. commercial salesman, house Hallock
" Louisa S. Mrs. (John A.) house Danforth K. Bangs
" Nancy P. Mrs. (George) house Hallock
" Polly C. Mrs. house 16 Pleasant
" William O. clerk E. D. Marsh, house Gray near Taylor
Ball Albert W. farmer, h. West Pleasant, 1 3-4 miles out, N. A.
" Edmond B. emp. The Hills Co. house Nelson O. do.
" Elizabeth J. boards Albert W. do.
" Lorin L. emp. George B. Burnett & Son, house Main near East, E. A.
" Mary Mrs. (E. Hoyt) house off Leverett n. Mill, N. A.
" Minnie L. house Lorin L. do.
" Minnie H. emp. George B. Burnett & Son, house Daniel E. Heath
" Nelson O. emp. The Hills Co. h. Main opp. Salem, E. A.
" Nettie A. house Lorin L. do.
" Nora, house Nelson O. do.
" Silas V. carpenter, house Marquis F. Dickinson
" William M. house Main near the Square, E. A.
" William O. emp. George B. Burnett & Son, house Leverett, N. A.
Ballard Almira Mrs. (William W.) house Mrs. Samantha J. Redding
Bangs Danforth K. farmer, house West Pleasant, 3-4 mile out
" Edmund I. plumber, house Lincoln avenue
BANGS EDWARD D. treasurer Amherst Savings Bank, house Pleasant opp. Universalist church

PHYSICIAN'S PRESCRIPTIONS COMPOUNDED BY REGISTERED PHARMACISTS ONLY, AT MORGAN'S.

SMALL PROFITS & LARGE SALES AT CLARK'S

BANGS OLIVER C. (Dwight Graves & Co.) house Factory, N. A.
" W. Howard, farmer, h. Leverett n. Leverett line, N. A.
Banning Levi W. plumber, house 75 Main
Barber Gracie, house Mrs. Maria do.
" Maria Mrs. (Addison) h. Mechanic n. Bay road, S. A.
Bardwell A. Frank, watchmaker and jeweler Phœnix Row, house Pleasant near Main
Barker Clara J. boards Dwight Moore
Barnes George H. carpenter, house Asahel Dwight
" Hattie, emp. George B. Burnett & Son, boards Mrs. Ella Spaulding
Barrett Hannah Mrs. house Bay road near East, 4 1-4 miles out, S. A.
Barrows Charles, house West Pleasant, N. A.
" William Mrs. house Main corner Spaulding
Barrus Charles F. farm hand, house Marquis F. Dickinson
Barry David, supt. Electric Light Co. rooms Edmund I. Bangs
" ——, supt. Electric Light Co. boards Henry E. Paige
Bartlett Clayton A. farmer, house Lewis A. do.
" Cora A. house Lewis A. do.
" Daniel H. nurse, house South Pleasant corner Short
" Ellen M. emp. George B. Burnett & Co. h. Oliver W. do.
" Lewis A. farmer, house Leverett, N. A.
" Lizzie W. house Emery T. Darling
" Lusanna Mrs. (Philander) house Oliver W. do.
" Oliver W. machinist George B. Burnett & Son, house foot Gray
" William H. emp. D. Graves & Co. house Factory, N. A.
" William H. Jr. emp. D. Graves & Co. h. William H. do.
Barton Holland S. house Bay road
" Mary A. house Hunt's block, Merchants Row
Bateman Calvin, laborer, house Main near the Square, E. A.
" Charles H. laborer, house Main, E. A.
" Fred C. house Main, E. A.
Bates Alfred H. farmer, house Green, S. A.
" William H. baggage master V. C. R. R. house South Prospect near Amity
Beaman Edison, house Elisha do.
" Elisha, shoemaker, house Clifton avenue
" Emma W. house Rev. Warren H. do.

SELECTIONS OF THE BEST PERFUMERY CONSTANTLY IN STOCK, AT MORGAN'S.

HAND BAGS & TRAVELING CASES AT CLARK'S

BEAMAN MARY A. dressmaker, house Amity near Prospect
" Warren H. Rev. house Lincoln avenue
" William W. box maker George B. Burnett & Son, boards Sisson's Hotel
Beauvois Frank, house Pleasant
Belding Emeline, house North East, E. A. 1 3-4 mile out
Bell Lily, house Amity near Lincoln ave
Bement John E. emp. The Hills Co. h. Amity c. South Prospect
Benes Frank S. laborer, house Thomas J. Thurston
Benjamin Dwight, house John C. White
Bennett Arthur W. house Mrs. Charlotte M. do.
" Charlotte M. Mrs. (Charles F.) house Hallock
BENNETT EDGAR R. watchmaker and jeweler, house Hallock
Berkery Michael, house Railroad
Beston Amy, dressmaker, house Mrs. Mary do.
" John, house Northampton, 3-4 mile out
" Kate, millinery, house Mrs. Mary do.
" Kate, tailoress, house John do.
" Mary Mrs. (John) house foot Beston
" Mary, (K. & M. Beston) millinery, house Mrs. Mary do.
Bias Charles H. house Lessey
" David S. cook, house Mrs. Elizabeth do.
" Elizabeth Mrs. (David) house Triangle
" George H. house East
" Henry, cook Amherst House, house do.
" Lewis D. cook, house Mrs. Elizabeth do.
" Mary, house Mrs. Elizabeth do.
Biathrow Arthur E. teamster, house Frank P. Toole
Bigelow Jessie E. teacher, house Dr. Orvis F. do.
" Loren A. farmer, house Shays, S. A. 1 3-4 miles out.
" Lucy M. student at Smith college, house Dr. Orvis F. do.
" Orvis F., M. D. physician and surgeon, office 25 Pleasant, house do.
" William P. professor of music and instructor in German Amherst college, house 25 Pleasant
Billings Margaret Mrs. (Israel D.) house South Pleasant, 1-2 mile out
" William B. painter and paper hanger, h. Meadow. N. A.
Bishop Emma H. Mrs. (Theron C.) house Spaulding near Main
" Henry, farmer, house Bay road, 4 1-2 miles out, S. A.

The Celebrated "Knickerbocker" Brace, for Men, Women, Girls and Boys, in all sizes and grades, at MORGAN'S.

Harry Clark, Men's, Boys', and Children's Hats, Caps, Gloves, Socks and Underwear. Under Hotel

Blackmer Sebre P. farmer, house off East, n. the railroad, E. A.
Blake Herbert S. emp. The Hills Co. house Taylor near High
" Joseph, assistant janitor Amherst college, house Spring
" Mary J. house Frank W. Harrington
Blair Carrie A. Mrs. (Charles F.) house M. A. C. boarding house, West Pleasant, 1 1-2 miles out
Blaisdell Charlotte K. Mrs. (Edison H.) house Mrs. Laura E. Redding
Blanchard Lyman W. machinist, house High opp. Clifton ave
Bliss John W. farmer, house East, S. A.
BLODGETT DAVID W. mason and contractor, house Whitney
" Elva A. compositor, house David W. do.
BLODGETT GEORGE W. merchant tailor and dealer in ready-made clothing, 3 Phœnix row, bds Frank Woods
" Lavalette C. house Bay road, 4 1-2 miles out, S. A.
" Leonard G. mason, house David W. do.
" Mary W. Mrs. (Leonard G.) house David W. do.
" Minnie, boards Frank P. Wood
Boice Sanford, farmer, house North East, E. A.
Bolles Dora M. house Henry D. Fearing
" Emeline A. Mrs. (Lemuel N.) house Main n. Whitney
" Elima E. Mrs. (Nelson) house George W. do.
" George W. emp. John Mullen, house Salem
Bolter Arthur Z. box maker, house Parmenter block Main, E. A.
" Cyprian J. farmer, house East, S. A. 4 miles out
" Edward G. market gardener, h. East, S. A. 3 3-4 miles out
" Harry, boards Mrs. Catherine C. Tilley
" Leon M. house South Amherst
" William H. farmer, house East, S. A. 4 miles out
" Ziba, farmer, house East, S. A. 3 1-2 miles out
Bosworth George E. (Haskins & Bosworth, contractors and builders) house East Pleasant c. Triangle
Bowman Charles N. emp. A. R. Cushman, house Stillman G. do.
" Stillman G. emp. A. R. Cushman, house Market, N. A. C.
Bown Enoch, house Meadow, N. A.
" Roena M. house Enoch do.
Boyd Herbert W. Rev. house East, S. A.
Boyle Marcella, house Dr. Joseph B. Lindsey
Boynton Elmer, plumber, house Parmenter block, Main, E. A.
" Walter I. student Boston Dental College, house Lewis J. Spear

FOR MEDICINES SUNDAYS OR NIGHTS CALL AT MY RESIDENCE, MAPLE AVENUE.

Buy your Winter Cap of Harry Clark

Bradway Frank M. emp. George B. Burnett & Son, boards George M. Chamberlain
" William H. overseer George B. Burnett & Son, house South Prospect
Brainard John L. mason, house High near Clifton ave
" Robert M. shoemaker, house Leverett, N. A.
Brainerd John C. insurance, house High opp. Taylor
Brennan Nellie, house Edward S. Huntress
Brett John, emp. The Hills Co. house McClellan
Bridgman Alson R. blacksmith, E. A. house Main, E. A.
" Harlan P. house South Amherst Village
" Oscar L. teaming and jobbing, house East Pleasant near Triangle
Briggs Mary Mrs. (Ebenezer) house North East, E. A. n. Main
Britt Michael, stone mason, house Fearing
" William, house Fearing
Brooks William P. Prof. professor of agriculture Massachusetts Agricultural college, house near plant house, agricultural grounds
Brouthers Alexander, house Triangle
Brown Alfred H. broom mfr. house Meadow, N. A.
" Amos H. contractor and builder, house South Pleasant, 3-4 mile out
" A. Printice, teaming and grading, house South Pleasant, 1 mile out
" Asa H. carpenter, h. Pleasant opp. Universalist church
BROWN ELLSWORTH N. (Gates & Brown) dentists, house Asa H. do.
" Erastus M. Mrs. house Hezekiah Dickinson
" Herbert G. section foreman C. V. R. R. house State, N. A. C. n. the Cushman mill
" Humphrey, laborer, house Baker
" Jaynes, clerk W. B. Jackson, boards do.
" Jessie I. house Alfred H. do.
" John B. house West Pleasant, N. A.
" John W. house Pleasant
" Lillian M. stenographer, house Hezekiah Dickinson
" Mendall H. house Pleasant
" Orville S. house Leverett, N. A.
" Phalla H. Mrs. boards 76 Main
Brownell William A. plumber, house Gaylord

Spectacles and Eye-glasses at Morgan's

A stock of $800 in Winter Gloves & Mittens, H. H. Clark

Buckley Michael, emp. George B. Burnett & Son, boards Patrick S. Sullivan

BUCKLEY THOMAS W. blacksmith and horseshoer, Pleasant rear Purity bakery, house Gray

Buffum Vryling W. Miss, principal Oak Grove boarding school, Lessey, house do.

Burden John E. house High

Burdict Frank, house Belchertown road

Burghardt Ira Mrs. house Northampton near Baker

Burnap Charles H. house Northampton road

Burnett Nelson W. janitor town hall, house Short near Parsons

" William A. (George B. Burnett & Son) house 6 Hunt's block, South Pleasant

Bush Joseph A. house Bay road, S. A.

C

Cadwell Esther N. Mrs. (A. Janes) house 16 Pleasant

CADWELL FRANK A. ice, wood and lumber 16 Pleasant, house do.

" George H. house Northampton near Lincoln avenue

Cady Oscar, emp. The Hills Co. boards William Hastings

Callahan John, laborer, house East Pleasant corner Triangle

Campbell Albert W. carpenter, h. East, S. A. opp. the cemetery

" Charles A. emp. The Hills Co. house Albert W. do.

" Thomas, gardener Mrs. S. E. S. Tuckerman, house South Pleasant, East side

Canavan Bridget Mrs. (Michael) rooms Edward J. Mohan

" Charles H. carpenter, house Thomas do.

" Frank, bookkeeper G. B. Burnett & Co. house West Pleasant near Catholic church

" Mary, emp. The Hills Co. boards Thomas W. Kelley

" Thomas, janitor Agricultural college, house West Pleasant, 1 mile out

Canterbury Edna M. Mrs. (Henry) house Bay road junction East, S. A. 4 1-4 miles out

Carleton George H. watchman George B. Burnett & Son, house North East, E. A. 1 1-3 miles out

" Maria Mrs. (Guy) house George do.

CARPENTER EDWARD W. (Carpenter & Morehouse, publishers and proprietors Amherst Record) house Sunset ave. corner Elm

ROGERS' Pocket Knives and Scissors, at MORGAN'S

FOUR LARGE STORES.

SIXTY PIANOS IN STOCK

Pianos from $175 to $600. • •

• • Organs from $50 to $150.

INSTALMENTS, $25 DOWN, $10 PER MONTH.

SECOND-HAND GOODS AT LOW PRICES.

Pianos to Rent,
Banjos,
Guitars,
Mandolins,
Cornets,
Flutes,
Accordeons,
Drums,
Violins, etc.,

For Sale Cheap.

IN THE OFFICE, TAYLOR'S MUSIC HOUSE.

Organs to Rent,
Busts of Composers,
Pictures of Musicians,
Photos of Actresses,
Piano Chairs and Stools,
Piano Covers, etc.,

For Sale Cheap.

TAYLOR'S MUSIC HOUSE,

412, 414 Main, 5 and 7 Pynchon Sts.,

SPRINGFIELD.

NO TROUBLE TO SHOW GOODS.

Taylor's Music House,

412, 414 Main, 5 and 7 Pynchon Sts.,

Opera House Block, : : SPRINGFIELD.

TAYLOR'S MUSIC HOUSE.

TAYLOR'S MUSIC HOUSE.

Pianos, Organs, Sheet Music,

AND Musical Merchandise

OF EVERY DESCRIPTION.

Cash or Easy Time Payments. . . .

Old Instruments Taken in Exchange.

Overcoats, Jumpers, and Workingmen's Shirts, at Harry Clark's

Carpenter Malcolm A. asst. horticulturist Hatch Experiment Station, rooms at plant house, agricultural grounds
" Maud, compositor, rooms Edward W. Carpenter
CARPENTER NETTIE MRS. (Charles P.) rooms Kellogg block, Phœnix row
Carson Louise, domestic, house George L. Henry
Casey Anne Mrs. (John) house McClellan opp. Beston
" Mary T. dressmaker, house Mrs. Anne do.
" William, emp. Theo. L. Paige, house Sunset ave.
Cashman Bridget Mrs. (Daniel) house East, E. A.
" Ellen Mrs. (Dennis) house Railroad
" Jerry, farmer, house East, E. A.
" Michael, emp. The Hills Co. boards Mrs. Mary Sullivan
Cavanaugh Patrick D. farmer, house Bay road corner West, S. A.
Chaffee Susan H. Mrs. (John) house Charles E. Hutchinson
CHAMBERLAIN GEORGE M. livery, sale and boarding stable Printing House square, house Lessey
Champion Joseph W. tailor, boards Sisson's Hotel
Chandler Alice A. Mrs. (John W.) house North East corner Pine, N. A.
" Emeline Mrs. (Benjamin W.) house Frederick Harlow
" Nettie Mrs. house Samuel Morse
Chapin Jessie A. house Lemuel R. do.
" Lemuel R. contractor and builder, house Salem
" Norman O. farmer, h. North East, E. A. 1 3-4 miles out
" Otis H. emp. George B. Burnett & Son, house Clifton ave. corner High
" William T. clerk Amherst Savings Bank, house West Pleasant opp. Catholic church
Chapman Henry D. proprietor Brookside Farm, house East near Wakefield crossing, S. A.
Charmbury Thomas Prof. music teacher, house Amity, 1-2 mile out
Chase Abraham W. farmer, house Ebenezer A. King
" John, house High
Church Charles W. painter, house Mrs. Eliza A. do.
" Cora B. house Bay road, 4 1-2 miles out, S. A.
" Eliza A. Mrs. (Charles R.) house Strong
" Norman W. teamster, house Mrs. Eliza A. do.
" Sarah F. emp. Dr. Herrick's, house Mrs. Eliza A. do.
" Willis, farmer, house Bridgman Shaw place, Bay road, S. A. 4 1-2 miles out

CHOICE IMPORTED AND DOMESTIC CIGARS AND CIGARETTES, AT MORGAN'S PHARMACY.

The best 50 cent Unlaundered Shirt is at Harry Clark's

Clapp Charles, emp. A. R. Cushman, house State near the Cushman mill, N. A. C.
" M. E. Mrs. dressmaker, house Charles do.
Clark Arthur, house Green, S. A.
" Charles O. house Mrs. Mary Y. do.
" Edwin W. insurance, house South Pleasant, Mill Valley
" Enoch J. farmer, house State n. Leverett line, N. A. C.
CLARK H. H. men's furnishings, etc. Amherst House block, house Lessey
" John B. Prof. professor of political economy Amherst college, house Snell opp. Woodside avenue
" May E. house Mrs. Mary Y. do.
" Mary Y. Mrs. (Henry J.) house Mt. Pleasant
Cleveland Charles E. emp. S. A. Phillips, house High near Clifton avenue
Cloud A. B. house West Pleasant. N. A.
" Frank K. (A. B. Cloud, general store, N. A.) house West Pleasant, N. A.
Clowes George L. carpenter, house 37 Pleasant
CLUTIA SAMUEL P. granite and marble works, Pleasant, house Main near East, E. A.
Cody Ellen Mrs. (John) house High near Clifton
Coffee ——, tailor, boards Mrs. Agnes Sullivan
COGGSWELL GEORGE E. grocer, station agent N. A. C. house Pine, N. A. C.
Cole J. Harry, emp. The Hills Co. boards Waldo L. Stiles
" Nancy A. Mrs. house Lyman Blanchard
Coleman John, laborer, house McClellan
" Kate, emp. The Hills Co. house Matthew do.
" Margaret, tailoress, house Matthew do.
" Matthew, laborer, house McClellan near Pleasant
Collins John H. emp. G. S. Kendrick, house Gaylord
" Millia, house Mrs. Elizabeth Hickok
" Nellie M. house Prof. Charles E. Garman
Conkey Kate, boards Amherst House
Connelly Annie, emp. The Hills Co. boards 74 Main
Connor John, house McClellan
" Matthew, house Railroad
" Nellie, house Enos F. Cook
" Thomas, laborer, boards Matthew do.
Connors Johanna, emp. Amherst House, house do.
" Mary Mrs. boards John McGowan

CHEWING AND SMOKING TOBACCO IN GREAT VARIETY AT MORGAN'S.

FARMERS' HEAVY WOOL SOCKS 25 cts, at H. H. CLARK'S

Connors Maggie A. house William H. Long
" Michael, house McClellan
" Nellie, domestic, house Henry C. Nash
Conway Laura M. emp. The Hills Co. house Mrs. Matilda N. do.
" Matilda N. Mrs. (George W.) house Belchertown road, 1 3-4 miles out, E. A.
Cook Albert B. blacksmith, house North East, E. A.
COOK ENOS F. president Amherst Savings Bank, house Lessey junction Main
" Horace W. farmer, house North East, 2 1-2 miles out
" H. Ward, farmer, house Horace W. do.
" James M. painter and paper-hanger, house Savings Bank block, Merchants row
" Mary M. house Enos F. do.
" —— Miss, emp. George B. Burnett & Son, rooms Dexter B. Wiley
Cooley Fidelia A. Mrs. (Alden) house South Pleasant below M. C. R. R.
" Fred A. janitor Amherst college, house 29 North Prospect
" Fred S. supt. Mass. Agricultural college farm, house do.
" George, house South Prospect
" Harry M. clerk Amherst House, house do.
" Jennie S. house Mrs. Fidelia A. do.
Cooper James I. counsellor at law, office Town Hall, h. College
Couch Charles B. house Dickinson's block, Pleasant
" James W. (O. G. Couch & Son, grocers, crockery, etc. Merchants row) house South Prospect near Amity
" John M. student, house Orson G. do.
COUCH ORSON G. postmaster, house Spring corner School
Courtney James, carpenter, house Triangle near the cemetery
" Julia, emp. G. B. Burnett & Son, house Thomas do.
" Mary, emp. G. B. Burnett & Son, house Thomas do.
" Mary Mrs. house Northampton, 3-4 mile out
" Mary A. emp. G. B. Burnett & Son, h. Mrs. Mary do.
" Thomas, farmer, house East Pleasant
Cowan Dwight H. emp. The Hills Co. house Cottage near High
Cowles Almon E. farmer, house West Pleasant opposite post-office, N. A.
" Emma L. house South Pleasant near M. C. R. R.
" Estella, librarian North Amherst public library, house Almon E. do.

POCKET BOOKS, WALLETS, SPECIE BAGS, AND CARD CASES, FOR MEN AND WOMEN, AT MORGAN'S.

H. H. Clark has the best stock of Neckties and Collars

Cowles Fannie C. book agent, house Cowles lane
" Herbert T. cashier First National Bank, Amherst, house Orchard near Northampton
" James, house West Pleasant, 1 1-2 miles out
" Jennie L. house Cowles lane
" Mary A. Mrs. (Chester) house William Dwight do.
" Martha V. house South Pleasant near M. C. R. R.
" Oliver, removed to South Deerfield
" Sarah W. Mrs. (Samuel D.) house Prof. William L. do.
" William Dwight, farmer, house East Pleasant cor. High
" William L. Prof. associate professor of Latin, Amherst college, house Northampton near Lincoln ave
Cowls Albert R. farmer, house Meadow near the bridge, N. A.
" Francis I. farmer, house Meadow near the bridge, N. A.
" Jonathan, house Leverett near Factory, N. A.
" Ransom, farmer, house Meadow near the bridge, N. A.
COWLS WALTER D. lumber, house Leverett cor. Factory, N. A.
Coy Erastus, farmer, house Shays, S. A. 1 3-4 miles out
Coyle Sarah J. Mrs. (James) house Paige
Crafts Eleazer, bookbinder, house Main junction Lessey
" Samuel W. bookbinder over Amherst Record office, house Main junction Lessey
Crompton John A. emp. The Hills Co. house Spaulding
Crosier James, mason, house East junc. Belchertown road, E. A.
Crossman Luther C. emp. A. R. Cushman, house Water, N. A. C.
Crowell Annie L. teacher of piano, house Prof. Edward P. do.
" Edward P. Prof. professor of Latin Amherst college, house 19 Amity
" Jennie C. house Prof. Edward P. do.
" Mary L. house Prof. Edward P. do.
" Mary W. Jr. house Prof. Edward P. do.
Crowley Kate, rooms Mrs. Emeline A. Bolles
Culver Anthony B. baker and confectioner, house Gaylord
Cummings Frederick H. house Flat Hills, N. A. C.
" Horace C. house Flat Hills, N. A. C.
" Lorinda G. Mrs. (Lewis G.) h. Leverett n. Mill, N. A.
" Myra A. house Mrs. Mary Ball
Curran Jeremiah, laborer, house McClellan
Currier Annie Mrs. house South Pleasant near Short
CURRIER CHARLES S. mason, builder and contractor, house Triangle corner East Pleasant

Hair Brushes from 25c up, at Morgan's

HARRY CLARK PLEASES THEM ON HIS GOODS and PRICES

Currier Daniel, mason, house East Pleasant corner Triangle
" Edward, mason, house Mrs. Annie do.
" Edwin A. mason, house South Pleasant
Curtis Emily A. house Oliver H. do.
" Frank O. milk dealer, house Belchertown road, 2 1-4 miles out, E. A.
" Nellie G. house Frank O. do.
" Oliver H. farmer, house Belchertown road, 2 1-4 miles out, E. A.
CUSHMAN AVERY R. manufacturer leather, straw and button board, house State, N. A. C.
" Alice M. emp. The Hills Co. house Moses E. do.
" Arlon V. house State, N. A. C.
" Charles S. house State, N. A. C.
" John E. house Water, N. A. C.
" John S. emp. A. R. Cushman, bds. Mrs. Susan B. Cutter
" Marshall B. house Pine, N. A.
" Moses E. emp. A. R. Cushman, house State, N. A. C.
" Sanford C. house State corner Pine, N. A. C.
" Wealthy A. Miss, house Mrs. Susan B. Cutter
Cutler Emila P. Miss, house Mrs. Maria N. do.
" George, justice of the peace, house West Pleasant junc. East Pleasant
CUTLER GEORGE, JR. (Jackson & Cutler) house George do.
" Maria N. Mrs. (Elisha Pomeroy) house 17 Amity
Cutter Clara M. Mrs. (Ptolemy) house Mrs. Anna M. Reid
" Emma, teacher, house Hallock
" Etta V. teacher, house Hallock
" Lottie, house Hallock
" Susan, teacher, house Hallock
" Susan B. Mrs. (William V.) house Pine, N. A. C.
Cutting Joel, shoemaker, house off State near junc. North East, N. A. C.
" Sarah Mrs. emp. The Hills Co. rooms William Hastings
" Stephen M. engineer, house High near Taylor

D

Dana Clara L. compositor Record office, house Clarence W. do.
" Clarence W. farmer, house East, S. A. opposite cemetery

Tooth Brushes 10c to 50c at Morgan's

THE BEST UNDERWEAR AT HARRY CLARK'S

Dana Horace D. farmer, house Northampton opp. gate to Pratt field

DANA J. L. livery stable 29 North Prospect, house do.

" Joseph W. farmer, house East, S. A. 3 1-4 miles out

Danahey Nellie, house Patrick do.

" Patrick, farmer, house East near railroad crossing, E. A.

Dance Charles W. machinist The Hills Co. house Main, E. A. 1 1-2 miles out

Daniels Harriet C. Mrs. (Dexter) house George E. Cogswell

Darling Emery T. broom maker, house Bay road c. West, E. A.

Davidson Emma, house James I. Cooper

" Henry M. carpenter, house State c. North East, N. A. C.

Davis Aurelia B. H. Mrs. house South Pleasant

" Cornelius R. emp. Amherst House, house do.

" Della E. student, house James W. T. do.

" Edwin A. civil engineer and surveyor, house South Pleasant, 1 mile out

" George H. janitor Psi Upsilon House, house Baker

" Jane C. Mrs. (Sabine) house Dwight H. Cowan

" James W. T. shoemaker Phœnix row, house Clifton avenue near High

" Kate B. Mrs. (Warren) house Charles H. Kellogg

" May, boards Mrs. C. S. Wilbur

" Minnie, cook Amherst House, house do.

" Tryphena Mrs. (Isaac) house North East, E. A.

" Wallace H. house Pleasant

" Walter S. house Pleasant

" Wilbur F. house Factory, N. A.

" Wilbur L. commercial salesman, house Woodside ave

Day George, section foreman N. L. N. R. R. boards William Hastings

DAY LUELLA MISS, dressmaker Kellogg's block, Phœnix row, rooms do.

Dean Angenette, house North East, E. A.

" Everett L. hat manufacturer College, house Main near Spaulding, E. A.

Deigan Patrick, laborer, house North East, N. A. 2 1-2 miles out

" Timothy, house Railroad

Delano William A. emp. The Hills Co. house Spaulding n. Main

Derby Mary S. emp. George B. Burnett & Son, rooms Levi W. Banning

NAIL BRUSHES FROM 20c UP, AT MORGAN'S

All styles of Men's & Boys' Hats at H. H. CLARK'S

DeRush Anna Mrs. (Werter D.) house North East, E. A.
Deuel Charles (Charles Deuel & Son, druggists, South Main) house 36 North Prospect
" C. Fred. (Charles Deuel & Son, druggists,) house 36 North Prospect
" James E. house North Prospect
Dewar Frank, engineer electric light station, boards Mrs. Ella Spaulding
Deyhill Katherine, domestic, house President Merrill E. Gates
Dickey George, laborer, house the Burt house, South Prospect
Dickinson Albert S. (Dickinson Bros.) house East, S. A.
" Alice F. house Henry Hawley
" Alsina Mrs. (Samuel) house Lewis A. Bartlett
" Amelia, house Mrs. Mary L. do.
" Asa, farmer, house East. S. A.
" Caroline E. house Mrs. Caroline F. do.
" Caroline F. Mrs. (Ebenezer P.) house Leverett near Factory, N. A.
" Charles R. farmer, house Leverett, N. A.
" Charles S. meat and provisions, house West Pleasant near post-office, N. A.
" Daniel W. meat and provisions, house Shays, South Amherst Village
" Dwight E. market gardener, house East, S. A. 4 1-4 miles out, near Bay road
" E. Eastman, house Main corner Spaulding
" Edward, assistant librarian Amherst college, house William A. do.
DICKINSON EDWARD B. DR. dentist, office Williams block, house Amity corner Sunset ave
DICKINSON EDWARD P. machinist and blacksmith, Main, E. A. house Main below the bridge, E. A.
" Edwin E. farmer, house East, S. A. 3 1-4 miles out
" Edwin E. Jr. farmer, house Edwin E. do.
" Edwin H. farmer, house Charles R. do.
" Ellen R. house Mrs. Mary L. do.
" Eliot T. student, house Rufus T. do.
" Fidelia A. Mrs. (Joseph) house Cowles lane
" Frank B. emp. The Hills Co. h. Main opp. Salem, E. A.
" Frank N. clerk Mason Dickinson, house Sunderland, N. A.
" Frederick W. butter maker Bay State creamery, house Belchertown road, E. A.

TOILET SOAPS, 5c, 10c, 15c, 20c, 25c, 35c, 50c,
AT MORGAN'S

BUY YOUR BOYS' WAISTS OF HARRY CLARK

Dickinson George, teamster, boards J. Herbert Howard
" Gertrude R. house Willard R. do.
" Hannah Mrs. (Amariah) house Silas Johnson
" Henry C. warden town farm, house East, S. A.
" Herbert S. farmer, house Lewis A. Bartlett
" Herbert W. house William Addison do.
" Hezekiah, farmer, house East Pleasant, one mile out
" Isadore L. house Henry C. do.
" Jessie M. clerk M. N. Spear, house Sumner L. do.
" Joanna T. house Daniel W. do.
" Julia A. Mrs. house Mrs. Harriet Harlow
" Kate, house Levi E. do.
" Laura, teacher, house Charles R. do.
" Laura A. Mrs. (Leander M.) house Frank N. do.
" Lavinia N. house Main opp. School
" Levi E. box manufacturer and planing mill, house Whitney near Clifton ave
" Louis H. carriage painter, house Main corner Spaulding
" Louise, teacher, house Charles R. do.
" Lucy, boards Mrs. W. N. Waite
" Lucy M. house Daniel W. do.
" Lydia E. house Marquis F. do.
" Mahlon L. carpenter, house South Pleasant, one mile out
" Marquis F. farmer, house West Pleasant, 1 1-2 miles out
" Marshall D. printer, house East Pleasant, 1 mile out
" Martha G. house William A. do.
" Mary B. house Mrs. Noah do.
" Mary L. Mrs. (William W.) house North East, E. A.
DICKINSON MASON A. proprietor Grange store, house Lincoln ave
" Mercy J. Mrs. (Waitstill) house Daniel W. do.
" Noah Mrs. house East, E. A.
" Robert M. emp. Daniel W. Dickinson, h. Daniel W. do.
" Robert W. baggage master central depot, h. Woodside ave.
" Rufus T. emp. S. A. Phillips, house Spring n. Maple ave.
" Salmon W. house South Prospect near Amity
" Stella F. teacher, house Henry C. do.
" Sumner L. emp. Agricultural college plant house, house Agricultural grounds near plant house
" Timothy W. carpenter, house East, S. A.
" Walter H. market gardener, house Dwight E. do.

COLOGNE AND PERFUMERY, 10c, 15c, 25c, 40c, 50c, PER OUNCE, AT MORGAN'S

WE DON'T PRETEND

That a pound of 30 cent Rio Coffee is as good as OUR REVERE JAVA at 35 cents a pound, and the same principle holds good all thro' our large line of

CHOICE GROCERIES,

Fruit, Confectionery, Crockery and Wooden Ware, Paints, Window Glass, Farming Tools, Seeds, etc.

ALL SOLD AT THE LOWEST CASH PRICE.

We'll sell anything in our line as low as anybody in the business — lower if we can — quality to be considered.

AMHERST GRANGE STORE,

PLEASANT STREET.

MASON A. DICKINSON, Proprietor.

H

HOLLAND & GALLOND,

GROCERS

And Dealers in FLOUR,

CIGARS and TOBACCO,

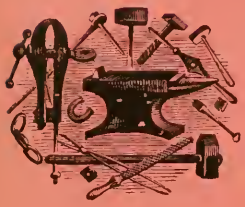

Hardware,
Cutlery,
Cordage,

Blacksmith, Carpenter and Machinist Tools,

WINDOW GLASS, PUTTY,

BARBED WIRE, . . POULTRY NETTING,

Paints, Oils, Brushes, Etc.

8 Phœnix Row, : : AMHERST.

A Merry Xmas to All, from H. H. Clark

Dickinson Walter M. Lieut. instructor in military science Mass. Agricultural college, boards Amherst House
" Willard R. carpenter, house Whitney opp. Clifton ave.
" William Addison, (Dickinson Brothers, commission merchants) house East, S. A.
" William A. treasurer Amherst college, house Main opp. School
" William E. Rev. house Sunset ave.
Dillon John C. farmer, house East Pleasant 1 1-2 miles out
" Thomas C. wood and coal yard, N. L. R. R. house South Prospect
Dinan Elizabeth, house Col. Charles Houghton
" Kittie, house Col. Charles Houghton
DODGE ISAAC L. dealer in hay, grain, feed, etc. Main n. N. L. N. depot, house National Bank building, Main
Doeleski Andrew, farm hand, house J. David Wentzell
Doherty Francis J. hat inspector The Hills Co. house John C. do.
" John, tailor Cook's block Main c. Pleasant, h. McClellan
" John C. tailor, house McClellan near Pleasant
" John C. Jr. carpenter, house John C. do.
" Mary E. tailoress, house John C. do.
Dolphin Annie, house William A. Burnett
Donohue Florence, bleacher, boards John Lehane
" Jerry, house Railroad
" John, farmer, house foot McClellan
" Maggie, domestic, house B. Hartley Williams
" Mary Mrs. (Michael) house West, S. A. 3 miles out
" Michael, boards John Lehane
Donovan Kate, house Wescott
" Sarah A. Mrs. (Patterson T.) house East c. Main, E. A.
Doolittle Alfred, emp. The Hills Co. house Water, N. A. C.
" Mary J. Mrs. (Frederick) house Mrs. Ella G. Joslyn
Doray Jerry, harness maker Pleasant c. Amity, house East, E. A.
" Mary Mrs. dressmaker East, E. A. house do.
Dorrell May H. Mrs. house Mrs. Mary A. Scott
Doty Lester C. hat mfr. house College near South Whitney
Dowd Daisy J. Mrs. (Michael W.) house East Pleasant
" Daniel, laborer, house College near South Whitney
" Jerry, emp. The Hills Co. house Factory, N. A.
" Mary, house Mrs. Eliza T. Leland
" Patrick, emp. George B. Burnett & Son, h. Daniel do.
" Patrick L. blacksmith, house off Pine, N. A.

THERMOMETERS — *REGULAR, DAIRY* AND *FEVER,* AT MORGAN'S PHARMACY.

LOTS OF USEFUL XMAS THINGS AT HARRY CLARK'S

Downey Nora, house Jonathan A. Rawson
Dudley John, boards Mrs. Agnes Sullivan
Dunakin Charles, farm hand, boards Salmon Wakefield
" Henry T. poultry fancier, house Cora B. Church
Dunlap Rebecca Mrs. house North East, N. A. 2 1-2 miles out
" William, house Mrs. Rebecca do.
Durant Kate Mrs. (Frank) h. Northampton n. South Prospect
Dutton Maria Mrs. (Alonzo) house Factory, N. A.
Dwight Asahel, wood pump manufacturer, house off South Pleasant, Mill Valley
" Clara L. house Mrs. Sophia C. do.
" George H. emp. Daniel Dickinson, house Green, S. A.
" Helen M. Mrs. (Dr. William) house Pine near West Pleasant, N. A.
" Sophia C. Mrs. (Harrison) h. Amity n. South Prospect

E

EASTMAN CHARLES A. farmer, house Leverett near Mill, N. A.
" Edward B. farmer, house Leverett near Mill, N. A.
" Fred A. house Leverett
" Martha A. house Gray corner Taylor
" Matilda, house Gray corner Taylor
" Nettie Mrs. (Fred) house Stephen Cutting
" Sidney B. farmer, house Charles A. do.
" William N. farmer, house Leverett n. Leverett line, N. A.
Eaton Heman D. farmer, house Thomas Ryan
" Simeon W. house Belchertown road
Edbrook Mattie Mrs. house East, E. A.
Eddy Lillian M. emp. The Hills Co. boards Edward S. White
" William F. emp. The Hills Co. house West Pleasant, 1 3-4 miles out, N. A.
Edgington Annie, house James I. Cooper
" Frederick, plumber, house Stanley A. Phillips
Edson Augusta M. Mrs. house Chester Gaskell
Edwards Amasa S. emp. J. W. Allen, house do.
" Betsey, house Charles H. Hooker
EDWARDS CHARLES H. (H. B. Edwards & Co.) house Lessey
" Emily A. teacher, boards Mrs. Alice A. Chandler
EDWARDS HENRY B. (H. B. Edwards & Co. dry and fancy goods) house Lessey near junction Main

CHOICE FRESH MADE CANDIES IN VARIETY AT POPULAR PRICES AT MORGAN'S

Where did you get that **HAT**? At Harry Clark's, of course

Edwards Martha Mrs. (Simeon) house John N. Purple
" William A. farmer, house West, S. A.
Ek Charles, house rear Hunt's block, Merchants row
Eldridge Samuel, blacksmith, boards Mrs. C. S. Wilbur
Ellis Laura F. emp. The Hills Co. boards Simon Whitney
Elmer Emeline G. Mrs. (Charles) house East, S. A.
Elwell Levi H. Prof. associate professor of Greek, house Lincoln ave. near Northampton
Emerson Benjamin K. Prof. professor Geology and Mineralogy, Amherst college, house Northampton opp. Orchard
" Laura E. house North Prospect corner Amity
" Sarah E. Mrs. (Dr. Joseph) h. North Prospect c. Amity
Ensign Sarah J. house Whitney near Railroad
Esip Frank J. box maker, house Frank W. do.
" Frank W. blacksmith, house South Whitney
Esty Thomas C. house South Pleasant
" William C. Prof. professor of Mathematics, Amherst college, house South Pleasant, East side

F

Fairbanks George S. student, correspondent Springfield Republican, house 23 Pleasant
Fallon James, painter, rooms 16 Pleasant
FANEUF FERDINAND, hair dresser Amherst House block, boards Mrs. F. C. Fisher
Farnsworth E. Jennie Mrs. house Joseph J. Potwin
Farrell Nellie, domestic, house Mirick N. Spear
FAY CHARLES E. public coupe, rooms Williams block, Merchants row
Fearing Henry D. house West Pleasant corner Fearing
Feeney Charles L. mason tender, house Henry J. do.
" Henry J. laborer, house High near South Pleasant
" Thomas H. tailor, house Henry J. do.
Fenton Michael, laborer, boards Daniel Linnehan
Fernald Charles H. Prof. professor zoology Mass. Agricultural college, house Hallock
Field Alexander H. laborer, house Shays, S. A. 1 1-2 miles out
" John, farmer, house off Meadow near the bridge, N. A.
" Ralph A. emp. George B. Burnett & Son, house Whitney near Railroad
" Thomas P. Mrs. house College near Railroad

COLD SODA and ICE CREAM ALL THE YEAR 'ROUND, AT MORGAN'S

SMALL PROFITS & LARGE SALES AT CLARK'S

Field Walter, farm hand, house John do.
Finnemore Charles A. laborer, house Baker
Fish Charles T. emp. Amherst creamery, house Lauriston C. do.
" D. B. N., M. D. physician and surgeon, office 11 Amity, house do.
" Edwin C. carpenter, house Cottage
" Hattie F. house Lauriston C. do.
" Lauriston C. gardener, h. West Pleasant opp. McClellan
" Mary A. dressmaker, house Lauriston C. do.
Fisher Edwin W. emp. The Hills Co. house Main near the square, E. A.
" Fidelia C. Mrs. (George A.) house 16 Pleasant
" George E. Rev. pastor Leverett Cong. church, house West Pleasant near post-office, N. A.
" Mary M. house Mrs. Fidelia C. do.
Fiske Frank F. laborer, house East, E. A.
Fitch Cora B. clerk Jackson & Cutler, house George C. do.
" George C. farmer, house East, E. A.
" George W. farmer, house East, E. A.
" Lena M. house George W. do.
Fitts Ellen, house George Carleton
" Mattie M. house Mrs. Mary A. do.
" Mary A. Mrs. (Orus B.) house Factory, N. A.
Fitzgerald Josie, emp. Amherst House, house do.
Fleburt William A. hair dresser, h. Hallock cor. North Prospect
Fleming Mary E. Mrs. house North East, E. A. 1 3-4 miles out
Fletcher Elizabeth Le B. artist, house William I. do.
" Henry, house West Pleasant
" Robert S. student, house William I. do.
" William I. librarian Amherst college, house 42 West Pleasant
Flint Edward R. Prof. instructor in chemistry Agricultural college, house Gaylord
" Kate M. nurse, house Dr. George W. Rawson
Flynn John, house John Maloney
Fogarty Kate, house George M. Chamberlain
" Mary, emp. The Hills Co. boards Thomas W. Kelley
Foley Jeremiah D. emp. George B. Burnett & Son, house South Whitney corner College
" Mary, house Prof. Edwin A. Grosvenor
FOLEY MARY A. dressmaker Main corner Lessey, boards Charles P. Shumway

GINGER ALES — IMPORTED and DOMESTIC — AND BOTTLED SODA; AT MORGAN'S.

HAND BAGS & TRAVELING CASES AT CLARK'S

Fournier Joseph, house W. Leverett
Fowler Georgiana W. Mrs. (Horace W.) house Mrs. Mary C. Adams
" Harriet W. house Mrs. Mary C. Adams
Fredericks Eva C. teacher, house Mrs. Robert G. Williams
Freeman Cassius, farm hand, house J. Eugene Sanderson
" Frank, farm hand, house J. Eugene Sanderson
French Eliza D. Mrs. (James) house Amity near South Prospect
Frink Henry A. Prof. professor of logic, rhetoric and public speaking, Amherst college, boards Amherst House
" Sumner, farmer, house Factory, N. A.

G

GALLAGHER KATE, emp. College Co-operative laundry, h. Beston
Gallivan Bridget, domestic, house Prof. John F. Genung
" Edward F. emp. C. M. R. R. house Timothy C. do.
" Timothy C. emp. C. M. R. R. house Baker
GALLOND GEORGE J. (Holland & Gallond, groceries, hardware, paints, etc.) house Pleasant opp. Universalist church
" J. Homer, laborer, house Factory, N. A.
Gardiner Caroline H. Mrs. (Eli H.) house Rev. David Sprague
" Sarah H. kindergartner, house Rev. David Sprague
Garman Charles E. Prof. professor of Mental Philosophy, Amherst college, house Gray corner Taylor
Garvey Maurice M. laborer, h. South Prospect near Northampton
" Michael D. laborer, h. South Prospect near Northampton
" Nellie, dressmaker, house Michael D. do.
Gaskell Charles S. clerk Holland & Gallond, house West Pleasant near Catholic church
" Chester, shoemaker, house Main near Spaulding, E. A.
Gates Albert N. farmer, rooms over post-office, N. A.
" Anna, boards Angenette Dean
GATES CHARLES S. DR. (Gates & Brown, dentists,) Cutler's block, house Woodside avenue
" Lansford, boards Angenette Dean
" Louisa A. Mrs. (Nathaniel S.) house Albert N. do.
" President Merrill E. president of Amherst college, house South Pleasant near Northampton road
" Merrill E. Jr. student Amherst college, h. Merrill E. do.

APOLLINARIS, BUFFALO LITHIA, HUNYADI, STAR, POLAND SPRING, AND OTHER WATERS, AT MORGAN'S

Harry Clark, Men's, Boys', and Children's Hats, Caps, Gloves, Socks and Underwear. Under Hotel

Gavin John H. Rev. pastor St. Bridget's church, house Pleasant corner Cowles
Gaylord Eber W. Rev. pastor North Cong. church, house West Pleasant opp. post-office, N. A.
" Flavel (Gaylord & Cadwell, wood and lumber) house South Pleasant, Mill Valley
" Olney P. farmer, house East, E. A.
" Walter F. house Flavel do.
Genung John F. Prof. professor of Rhetoric, Amherst college, house Hunt's block, Merchants row
Ghen Clara, emp. The Hills Co. rooms Edgar G. Thayer
Gibbs Elijah, house West Pleasant, 2 miles out, N. A.
Gilbert Abel, farmer, house West Pleasant, 3-4 mile out
" Della A. house Abel do.
" Joseph F. house Hallock
" Josephine P. house Mrs. Joseph F. do.
" Mary L. Mrs. (Increase) house Northampton cor. South Prospect
Gill Louis D. house Potwine, S. A.
Gilman Elizabeth C. Mrs. (Dr. John E.) house Frank W. Harrington
Gleason Matthew, laborer, house Beston
Glezen Nellie M. boards Mrs. A. B. H. Davis
GLYNN ALFRED, merchant tailor American House block opp. town hall, house Main
Goessmann Charles A. Dr. director of Agricultural Experiment station, house Amity corner Lincoln avenue
" Charles I. house Dr. Charles A. do.
" Helena T. house Dr. Charles A. do.
" Mary A. house Dr. Charles A. do.
Gold Martin D. clerk W. S. Wescott, correspondent Northampton Herald, house foot Whitney
Goodale Charles L. farmer, house Bay road, S. A. 4 miles out
" Charles O. emp. Levi Dickinson, house Spaulding
" Frank L. carpenter, h. Bay road, 4 1-2 miles out, S. A.
" Frederick D. farmer, house Samuel H. do.
" John W. boxmaker, house Belchertown road, 2 miles out, E. A.
" ——— Mrs. house Belchertown road near town line
" Samuel H. farmer, house Bay road, S. A. 4 miles out
" William F. farmer, house East, S. A. 3 1-4 miles out

YOU SHOULD LEAVE YOUR ORDERS FOR COAL and WOOD AT MORGAN'S

Buy your Winter Cap of Harry Clark

Goodell Henry H. Pres. president Mass. Agricultural college, house Sunset ave.
Goodrich David H. laborer, house Belchertown road, 2 miles out, E. A.
" Herbert A. laborer, house David H. do.
GOODWIN MOSES G. lock and gun smith 13 Phœnix row, house the Burt house, South Prospect
Gorman James P. farm hand, house Albert I. Guertin
Graham ——, emp. The Hills Co. boards George Hawley
Graves Betsey J. Mrs. (William M.) house Spring near School
GRAVES DWIGHT, (Dwight Graves & Co. manufacturers doors, sash and blinds) house Leverett, N. A.
" Eliza A. Mrs. (George) house Pleasant near junc. West Pleasant
" Eliza S. house 27 Pleasant
" Fred E. house Maple ave.
" George G. painter and decorator, house Pleasant near junc. West Pleasant
" Harry, emp. Levi Dickinson, boards Waldo L. Stiles
" Harriet J. house N. Smith do.
" Hattie E. clerk Amherst post-office, h. Mrs. Betsey J. do.
" Henry C. painter and paper hanger, h. Meadow, N. A.
" Herbert H. carpenter, house South Pleasant near Short
" Melville L. night police, house Gray
" N. Smith, emp. George B. Burnett & Son, h. foot Gray
" Viola M. house N. Smith do.
" William O. laborer, house Pine, N. A. C.
Gray Joseph P. farmer, house Triangle opp. Lessey
Greene Abbie L. Mrs. artist, house Mrs. Lucretia L. Owen
Griggs George W. clerk Jackson & Cutler, house West Pleasant
" Hiram D. house West Pleasant
" H. D. Mrs. dressmaker, house West Pleasant
Grigware Hiram, farmer, house East, S. A. 4 miles out
Grosvenor Asa W. student, house Prof. Edwin A. do.
" Edwin A. Prof. professor of French and Literature, Amherst college, house College
Grout Belle, emp. The Hills Co. rooms Wilton C. Towne
Grover Elizabeth H. artist, house Mrs. Margaret A. do.
" Margaret A. Mrs. (Joseph) house East Pleasant c. High
Guernsey Peter C. teaming and jobbing, house Woodside ave.
Guertin Albert I. farmer, house West Pleasant, 2 miles out, N. A.
" Harriet L. Mrs. (David) nurse, house Albert I. do.

Combs for All -- prices from 5c up, at Morgan's

A stock of $800 in Winter Gloves & Mittens, H. H. Clark

Gunn Fred H. teas, coffees, spices, etc. house West Pleasant near post-office, N. A.

H

Haley Catherine Mrs. (Thomas) house Lincoln ave. near McClellan
" John M. farmer, house Mrs. Catherine do.
Hall Arminta, house Mrs. Maria N. Cutler
HALL ARTHUR W. carriage manufacturer and painter, Factory, N. A. house do.
" John C. house Mrs. J. Mortimer do.
" J. Mortimer Mrs. house Gray
" Mary L. house Mrs. J. Mortimer do.
" Robert, emp. The Hills Co. boards 74 Main
Hamilton Charles T. emp. The Hills Co. house David Hamilton
" David, gold pen mfr. house West Pleasant, N. A.
Hamlin Wolcott, counsellor-at-law, office Savings Bank building, house South Pleasant near Short
Hannum George O. farmer, house Green, S. A.
Hardaker Fred E. emp. A. R. Cushman, house John W. do.
" James, emp. A. R. Cushman, house Factory near railroad bridge, N. A. C.
" John W. emp. A. R. Cushman, house Water near railroad bridge, N. A. C.
" Mary Mrs. (John) house State n. North East, N. A. C.
" William H. house Water, N. A. C.
Hardenburg Elizabeth, house Rev. Milton Waldo
Hardy Frank A. house Pleasant
" Mabel C. teacher, boards Jennie L. Cowles
Harkness Ella M. nurse Amherst hospital, house do.
" Harriet E. house Shays junc. West, 1 1-2 miles out, post-office Amherst
" Minnie I. house Shays junc. West, 1 1-2 miles out, post-office Amherst
Harlow Cora E. house William F. do.
" Frank W. house Whitney
" Frederick, emp. George B. Burnett & Co. house Market, N. A. C.
" Harriet Mrs. (Nathaniel) h. East Pleasant 1 1-4 miles out
" Harriet N. house Mrs. Harriet do.
" John, carpenter, boards Nathaniel do.

Toilet Paper, 8c, 10c, 15c Pkg., at Morgan's

Overcoats, Jumpers, and Workingmen's Shirts, at Harry Clark's

Harlow John, carpenter, boards Norman F. do.
" Nathaniel, teamster O. D. Hunt, house Parsons near Northampton
" Norman F. emp. George B. Burnett & Son, house Main below the bridge, E. A.
" Robert, teamster, house East, E. A.
" William F. road commissioner, house South Whitney
Harrington Arad A. emp. S. E. Harrington & Son, house Meadow, N. A.
HARRINGTON FRANK W. (S. E. Harrington & Son, planing mill, blinds, mouldings, etc.) house Meadow, N. A.
" James J. section foreman Mass. Central R. R. house 64 Main
" Martha E. teacher, house Samuel E. do.
" Mary E. house Arad A. do.
" Moody, bookkeeper, house South Prospect
HARRINGTON SAMUEL E. (S. E. Harrington & Son, mfrs. doors, frames, screens, etc.) Meadow, N. A. house do.
Harris Annette, house Prof. Elijah P. do.
" Elijah P. Prof. professor of chemistry Amherst college, house Woodside avenue near Snell
" Hattie B. house Welcome J. do.
" John M. pressman The Hills Co. house Belchertown road, 2 miles out, E. A.
" Lula M. house Welcome J. do.
" Nellie A. Mrs. (Arthur B.) house Samuel E. Harrington
" Welcome J. painter, house High near Taylor
" Wilbur, house State, N. A. C.
" William, painter, house James W. T. Davis
Harrison W. J. house Maple ave.
Hart Daniel, Agricultural college laundry, house Wescott
Hartnett Jeremiah, farm hand, house J. David Wentzell
" Timothy, emp. George B. Burnett & Son, h. McClellan corner Paige
Hartwell Charles L. farmer, h. Bay road cor. Mountain road, S. A.
" Sadie E. emp. The Hills Co. boards Simon Whitney
Haskins Charles H. carpenter, house Meadow n. West Pleasant, N. A.
" Frank E. house Water, N. A. C.
" Fred I. house James E. do.

HOT WATER BOTTLES, SYRINGES, AND OTHER RUBBER GOODS, AT MORGAN'S

The best 50 cent Unlaundered Shirt is at Harry Clark's

Haskins Henri D. Prof. professor of Chemistry Mass. Agricultural college, house Henry C. Graves

HASKINS HENRY W. contractor and builder, h. Meadow, N. A.

" James E. overseer packing room The Hills Co. house Meadow, N. A.

" Sylvester H. farmer, house Water, N. A. C. near Leverett line

" William G. house Water, N. A. C.

Hastings Abbie, house Edmund do.

" Addie P. teacher, house Mrs. Sarah E. do.

HASTINGS CHARLES W. milk dealer, house Henry E. do.

" Edmund, farmer, house East near railroad crossing, E. A.

" Frank, farmer, house Sylvester H. do.

HASTINGS HENRY E. milk dealer, house off East near railroad crossing, E. A.

" Mary E. Mrs. house Mrs. Samantha J. Redding

" Sarah E. Mrs. (Joseph C.) house West, S. A. 3 1-2 miles out

" William, house Main corner Dickinson

Haven Webster, emp. The Hills Co. boards William Hastings

Hawkins William H. laborer, house off Snell near Northampton

Hawks Edward H. laborer, house Thomas J. Thurston

Hawley Charles A. (Hawley & Thomas, painters,) house Spaulding near Main

" Dwight H. painter and paper hanger, house Main near the Square, E. A.

" Edgar M. farmer, house North East, E. A.

" Ellen R. house Northampton near Lincoln avenue

" Frank E. farmer, h. North East, E. A. 2 1-4 miles out

" Frederick, bookkeeper The Hills Co. h. Charles A. do.

" George L. emp. The Hills Co. house Main, E. A. 1 3-4 miles out

" G. Stetson, farmer, house North East, E. A. 1 3-4 miles out

" Henry, farmer, house North East, E. A.

" Mary A. Mrs. house Stillman T. Weston

" Sarah Mrs. (Horace) house Stillman T. Weston

" Warren F. farmer, house Amity near Sunset avenue

" William S. house Shays, S. A.

Hayward Carey S. student, house Charles E. do.

BLACK, GOLD, AND COLORED WRITING INKS, AT MORGAN'S

FARMERS' HEAVY WOOL SOCKS 25 cts, at H. H. CLARK'S

Hayward Charles E. manufacturer of children's wagons, house East, S. A. 4 miles out
" Emeline Mrs. (Silas) house West, S. A.
" Frederick D. teacher, boards Mrs. Robert G. Williams
" George F. farmer, house Bay road corner Mechanic, S. A. 4 1-2 miles out
" Martha Mrs. (Charles F.) house Bay road corner Mechanic, S. A. 4 1-2 miles out
" Walter, farmer, house Mrs. Emeline do.
Heald Charles A. farmer, house Pine near Railroad, N. A. C.
Heath Daniel E. gardener, house High opp. Clifton ave.
Heaton Hiram, house Amity corner Lincoln ave.
Henderson Henry, broom maker, boards Walter S. Powers
Henry George L. general live stock dealer, h. 39 East Pleasant
Henshaw Frances M. teacher, house Prof. Marshall do.
" Marshall Prof. house Orchard near Northampton
" Mary D. teacher, house Prof. Marshall do.
Herrick Charles C. house The Terrace, South Prospect

HERRICK EDWARD B., M. D. physician and surgeon, office and residence 13 Pleasant street, formerly occupied by the late Dr. C. W. Hall, office hours until 9 a. m., 1 to 3 p. m., and 6 to 8 evenings.

" William D. Rev. house The Terrace, South Prospect
" William D. Mrs. principal of the Home School for Nervous and Delicate Children, house The Terrace, South Prospect
" William W. house The Terrace, South Prospect
Hern Margaret, emp. George B. Burnett & Son, boards Patrick J. Ward
Hibbard Joseph B. emp. The Hills Co. house Paige
Hickok Elizabeth Mrs. (Lawrence P.) h. College n. Maple ave.
Higgins Maggie, emp. The Hills Co. house Mrs. Mary do.
" Mary Mrs. (Patrick) house off Wescott near Agricultural college

GOLDEN GLOSS and COLORED ENAMEL for Decorative Work on Wood, Iron, Glass, Leather, Paper, etc., beautiful and durable, AT MORGAN'S

H. H. Clark has the best stock of Neckties and Collars

Higgins Thomas, house Mrs. Mary do.
Hills Ellen M. teacher kindergarten, house Mrs. Polly C. Baker
" Henry F. president The Hills Co. house Main cor. Gray
" Leonard D. president First National bank, house Main corner Triangle
" Leonard M. secretary The Hills Co. house Main c. Gray
" Sarah M. Mrs. boards Mrs. Polly C. Baker
" Thomas R. bookkeeper The Hills Co. house Spring
Hitchcock Prof. Edward, M. D. professor of hygiene and physical education Amherst college, house College corner School
" Lucy C. house Prof. Edward do.
" Sarah S. Mrs. (Thomas B.) house Main corner School
" Thomas B. student Amherst college, house Mrs. Sarah S. do.
Hoar Margaret V. Mrs. dressmaker, house Thomas F. do.
" Thomas F. electrician, house East Pleasant near Triangle
" William, teamster, house off Snell near railroad bridge
Hobart Arthur E. milkman, h. West Pleasant, 2 miles out, N. A.
" Edmund, farmer, house Leverett near Factory, N. A.
" Frank A. farmer, house Leverett near Factory, N. A.
" George F. farmer, house Leverett n. Leverett line, N. A.
" Martha A. Mrs. house 27 Pleasant near junction West Pleasant
Hodgkins Etta S. dressmaker, boards Charles G. Ayers
Holden Benjamin F. farmer, house North East, N. A. C.
" J. Harry Rev. pastor First Universalist church, house Hallock
Holland Edward B. chemist, house Mrs. Hannah M. do.
" Hannah M. Mrs. (Henry) house 42 North Prospect
HOLLAND HARRY D. (Holland & Gallond, grocers) house North Prospect
HOLLEY JOHN L. saw and grist mill, South Pleasant, Mill Valley, house do.
" Lottie D. house John W. Kellogg
HOLLEY WILLIAM J. with John L. Holley, house do.
Hollins Bias, house Mrs. Robert G. Williams
" Hattie, house William D. Parkinson
Hollis Harry A. carpenter, house Northampton, 1-2 mile out
Holman George W. Rev. pastor Baptist church, house South Prospect near Amity

To secure the BEST COAL at LOWEST PRICES, order AT MORGAN'S PHARMACY.

HARRY CLARK PLEASES THEM ON HIS GOODS and PRICES

Holmes Sarah A. Mrs. (John) house Meadow, N. A.
Holt E. Kimball Rev. house Pleasant
" Helen A. Mrs. (Rev. Kilburn) house East Pleasant near Mt. Pleasant
Honney James, laborer, house Depot
" Patrick, laborer, house Depot
Hooker Bessie M. student, house Charles H. do.
" Charles H. clerk George E. Thayer, house North East, E. A.
Horgan Nora, emp. Amherst House, house do.
Houghton Charles Col. house Spring
" Hervey F. student Amherst college, rooms 32 West Pleasant
Howard Bert, painter, house Mechanic near Bay road, S. A.
" Charles F. house Pleasant, N. A.
" Elsie M. house Ansel C. Marshall
" G. Lewis, teamster, boards J. Herbert do.
" George M. emp. The Hills Co. house East beyond railroad crossing, E. A.
" Henry W. farmer, house Pine near West Pleasant, N. A.
" J. Herbert, (Cowls & Howard, lumber dealers,) house West Pleasant near post-office, N. A.
" Mendell W. farmer, house West Pleasant near post-office, N. A.
Howe Amelia Mrs. (Dennis) house Flavel Gaylord
" Cora A. Mrs. (Dinsmore A.) house East, E. A.
" Eliza, house Flavel Gaylord
Howes Ellen M. Mrs. (Charles O.) house Main junc. Lessey
Howland Fannie L. teacher, house Mrs. Sarah S. do.
" John W. carpenter, house Mrs. Sarah S. do.
" Kate F. teacher, house Mrs. Sarah S. do.
" Mary R. house Mrs. Sarah S. do.
" Sarah S. Mrs. (Warren S.) house 31 North Prospect
Howlitt Lyman H. farmer, house East, S. A.
" Ralph B. emp. J. E. Merrick, house Lyman H. do.
Hoyt Helen M. Mrs. (Sherman T.) house Joseph P. Gray
" Webster, carpenter, house Gaylord
" Wyman, painter, house Mechanic, S. A. 4 miles out
Hubbard Edward O. house Maple avenue
" Martha E. house Oliver C. Bangs
" Sophia Mrs. house Pine, N. A.
Hulburd Sophia F. Mrs. (Horace) house North East, E. A.

SPONGES, 1c, 5c, 10c, 15c, 20c, 25c, 30c, 35c, 40c, 50c,
AT MORGAN'S

THE BEST UNDERWEAR AT HARRY CLARK'S

Humphrey Cyrus, farmer, house East Pleasant, 2 miles out
" Frederick J. bookkeeper Amherst creamery, h. Cyrus do.
" Lena M. Mrs. house William D. Albee
Hunt Caroline T. house Oliver D. do.
" Oliver D. town clerk and treasurer, house Northampton corner Lincoln avenue
" William W. stoves, ranges, etc. house Hunt's block, Merchants row
Hunter Winfield S. mason, house East, E. A.
Huntington Edward D. farmer, house Belchertown road, 2 miles out, E. A.
Huntley Ella M. Mrs. manager Women's Exchange, house 24 Pleasant
" Henry E. salesman Meekins & Packard, Springfield, house Cowles lane
Huntress Edward S. house Woodside ave.
" Louis M. student, house Edward S.
Hutchins John E. farmer, house East, S. A. 3 1-4 miles out
Hutchinson Charles E. harness maker Main, house 37 Pleasant
Hurley Daniel, laborer, house Depot
" John, laborer, house Snell near railroad bridge
" Michael E. emp. O. G. Couch, h. Snell n. railroad bridge
" Patrick, laborer, house off Snell near railroad bridge
Hyde Emily E. Mrs. (George W.) h. Mrs. Cornelia D. Williams
" Harriet D. Mrs. (Charles A.) house Emeline Belding
" John M. house West Pleasant opp. McClellan
" Philomela Mrs. (Samuel G.) house John M. do.
" Samuel S. jeweler, house John M. do.
" William A. printer emp. Amherst Record office, house John M. do.

I

Ingram Betsey S. Mrs. (William) house Albert I. Guertin
" Oscar, broom maker, house West Pleasant near post-office, N. A.

J

Jackson Henry, truckman, house Railroad near The Hills Co.
JACKSON WILLIAM B. (Jackson & Cutler, dry goods, groceries, etc.) house Lincoln avenue near Amity

LaBlanche, Saunders', Tetlow's, Pozzonni's, Palmer's, and other TOILET POWDERS, in White, Flesh and Cream, at MORGAN'S Pharmacy.

All styles of Men's & Boys' Hats at H. H. CLARK'S

James Fannie, house Henry H. Goodell
Janson Agda, house Prof. George D. Olds
Jarvis George, laborer, house Charles Thompson
Jenks Edgar W. carpenter, house East, S. A. near the cemetery
Jenkins Octavia S. Mrs. (Robert D.) house Lewis W. Allen
" Ruth, house William H. Robison
Jennings Edward T. house East Pleasant
Jewett A. Cecil, farmer, house East, S. A. 3 miles out
" Delmar, house Maple avenue
" Frederick S. farmer, house Bay road near East, S. A. 4 1-4 miles out
" Maria Mrs. (Sylvester) house A. Cecil do.
" Mattie E. house Frederick S. do.
Jockett Maritta D. Mrs. (Alonzo D.) house Whitney near Railroad
Johnson Chloe, dressmaker, boards Armsted Smith
" Cora A. nurse Amherst hospital, house do.
" Delbert E. farm hand, house Marquis F. Dickinson
" Fred M. farmer, house West, S. A. 3 miles out
" Grace E. teacher, house Henry E. do.
" Henry E. farmer, house West, S. A. 3 miles out
" Oscar, carpenter, house Beston
" Sarah L. Mrs. (Hervey) house Henry N. Adams
" Silas O. farmer, house West, S. A. three miles out
" William F. house West
Jones Addison R. Rev. house North East, E. A. 1 1-3 miles out
" Charles H. chemist, boards Mrs. Sarah S. Howland
" Susan K. Mrs. (Edwin S.) house George Cutler
Jordan Maria, domestic, house Prof. William P. Brooks
" Martha, house Prof. Levi Stockbridge
Joslyn Charles A. emp. A. R. Cushman, house Pine near railroad, N. A. C.
" Clinton M. house East Pleasant
" Ella G. Mrs. (William A.) house Water, N. A. C.
" Elizabeth A. Mrs. (Daniel W.) house Joel Cutting
" Eugene W. house Market, N. A. C.
" Myron H. laborer, house North East, N. A.
Joy Charles A. emp. The Hills Co. house Lorenzo do.
" Hattie E. house Lorenzo do.
" James, section man, house College near South Whitney
" Lorenzo, farmer, house East, S. A.
" Patrick, section hand, house Railroad

BIRD FOOD, BIRD TONIC and CUTTLE BONE at MORGAN'S PHARMACY.

BUY YOUR BOYS' WAISTS OF HARRY CLARK

Joy Patrick, 2d, emp. N. L. R. R. house Paige
" William F. farmer, house Green, S. A.
Judd Henry W. painter and paper hanger, East, S. A. 3 1-2 miles out, house do.
" Ida, house Col. Charles Houghton
Judge John M. hay, grain, etc. Main corner Depot, rooms do.
Jump Herbert A. student, house Mrs. Joseph B. do.
" Joseph B. Mrs. house West Pleasant, n. Catholic church

K

KAESS JOHN J. emp. The Hills Co. house South Pleasant, 3-4 mile out
KEEFE MICHAEL F. portraits, frames, etc. house Whitney
Kelley Ellen, house Thomas do.
" Irving, house Bay road
" James, laborer, house High near East Pleasant
" James E. tailor Merchants row, house James do.
" Joseph, emp. Steam Laundry, boards John White, Jr.
" Kate, house Thomas do.
" Thomas, house Depot opp. freight house
KELLEY THOMAS W. furniture dealer Kellogg's block, house Depot
" William, box maker, boards Maggie Maher
KELLOGG B. FRANKLIN, (Dwight Graves & Co.) house Mill, N. A.
" Charles, farmer, house West Pleasant, 3-4 mile out
" Charles H. farmer, house West Pleasant, 1 1-2 miles out, N. A.
" Clara R. Mrs. (Charles H.) house Pine, N. A.
" Frederick D. farmer, house West junction Shays, 1 1-2 miles out, S. A., P. O. Amherst
" Harriet D. house South Pleasant near M. C. R. R.
" H. F. Mrs. millinery and fancy goods Phoenix row, house 23 Pleasant
" Joseph M. farmer, house Willard M. do.
KELLOGG JOHN W. (J. W. Kellogg & Co. grocers) house West Pleasant corner Hallock
" Mary A. house Mrs. Clara R. do.
" Silas D. house Pine near railroad, N. A. C.

Toilet Paper, 8c, 10c, 15c Pkg., at Morgan's

A Merry Xmas to All, from H. H. Clark

Kellogg Willard, gardener, house Lincoln ave.
" Willard M. farmer. house North East, E. A.
" William, manufacturer of planes, house 23 Pleasant
" William A. house Charles H. do.
Kelsey Fannie, house East Pleasant near Co-operative laundry
" Mary A. house East Pleasant near Co-operative laundry
Kempkis George, house Bay road
Kendrick Benjamin F. house Northampton near Parsons
KENDRICK D. H. manager Amherst House, house do.
" George S. meat and provisions, Merchants row, house School
" Jennie, house Benjamin F. do.
" Maud I. house Amherst House
Kenfield C. Robert, photographer Spring, house do.
" Harriet Mrs. (Josiah) house Gibbs Stebbins
Kershaw Ada, house Prof. George D. Olds
Kidder Fred C. farm hand, house Charles R. Dickinson
Kilday James J. laborer, house Triangle near the cemetery
Kimball Alvira, house Mrs. Maria Dutton
" Arthur L. Prof. professor of physics Amherst college, house Woodside avenue corner Snell
" Harry G. house Main
" Jane K. Mrs. (James P.) house Amity near Lincoln av.
" Orville, house Green, S. A.
" William O. farmer, house Bay road near East, S. A. 4 1-4 miles out
King Achsah Mrs. (Cyrus) house Rev. Addison R. Jones
" Ebenezer A. farmer, house Belchertown road, E. A. 1 1-2 miles out
" Frank, clerk C. H. Sanderson, rooms Charles H. Sanderson
" Henry W. house Flat Hill, N. A. C.
" Isaac N. farmer, house North East, E. A. 1 3-4 miles out
" Isaac W. farmer, house West, S. A.
" Martha A. house Amity near Lincoln ave.
" Warren F. house State, N. A. C.
" Woodbridge A. house Flat Hill, N. A. C.
Kingman Catherine P. Mrs. (Rev. Matthew) house South Pleasant near M. C. R. R.
" Catherine P. teacher, house Mrs. Catherine P. do.

HOT WATER BOTTLES, SYRINGES, AND OTHER RUBBER GOODS, AT MORGAN'S

LOTS OF USEFUL XMAS THINGS AT HARRY CLARK'S

KINGMAN MORRIS B. florist, South Pleasant, house do.
Kingsley Theodore A. farmer, house West Pleasant, near post-office, N. A.
Kirby Annie Mrs. (John) house Northampton n. South Prospect
Kirk Annie E. emp. The Hills Co. boards R. Monroe Thayer
Kittredge Minnie T. house Mrs. Mary E. Stearns
Knight George E. inspector of hats The Hills Co. boards Emmett W. Marsh
Knightly Richard J. carpenter, house Gray
" Robert C. emp. The Hills Co. h. High opp. Clifton ave.
" Robert J. plumber, boards Richard J. do.
Knowlton Irene Mrs. (Nathan) house James McGee
" James, house Spaulding
Kosa Mary, domestic, house Stanley A. Phillips

L

LAMB SUSAN A. MRS. (George) house Leverett opp. Puffer mill, N. A.
Lamson Wesley L. emp. Lewis Allen, h Belchertown road, E. A.
Lampson George H. carpenter, house Dickinson near Main
" S. Frank, farmer, house Market, N. A. C.
LANDRY PAUL P. meat and provisions, East corner Main, E. A. house do.
" Paul P. Mrs. dressmaker, house Paul P. do.
Langley Caroline, house Henry Jackson
" Caroline D. Mrs. house off Wescott near Agricultural college
Lawton Hattie G. boards Mrs. Catherine C. Tilley
" Mattie, house Mrs. Sarah do.
" Robert, house North East corner Pine, N. A. C.
" Sarah Mrs. (George W.) house State near Leverett line, N. A. C.
Laplant Daniel E. blacksmith, house Leverett n. Factory, N. A.
" George E. house Flat Hill, N. A. C.
Leach Eliot J. emp. Electric Light Co. house Main n. East, E. A.
" Quartus P. foreman finishing room George B. Burnett & Son, house Main, E. A.
Leahy Mary, domestic, house Henry D. Fearing
Legare Louis F. livery and boarding stable, h. Amity c. Pleasant
Lehane John, laborer, house Palmer block, Main

Toilet Paper, 8c, 10c, 15c Pkg., at Morgan's

Where did you get that **HAT**? At Harry Clark's, of course

Leland Eliza T. Mrs. (Rev. John H. M.) h. Maple ave. c. Spring
" Mary F. teacher, house Mrs. Eliza T. do.
" Minnie E. house Mrs. Eliza T. do.
Lentell Jesse V. Rev. house South Pleasant, corner Short
Leonard Mary Cornelia, house Cowles lane
" Flora, emp. George B. Burnett & Son, boards William Hastings
Liberty Andrew J. emp. Foster Cook, house Savings Bank block, South Pleasant
Lincoln Rufus S. real estate, house College near Maple ave
Lindsay John H. emp. W. W. Hunt, house Northampton corner South Prospect
Lindsey Joseph B. chemist Experiment station, house Lincoln ave. near Elm
Linnehan Daniel, laborer, house McClellan
" Dennis, farmer, house Shays, Mill Valley
" John, mason, house Wescott
" Nellie, teacher, house Dennis do.
Little Fannie, house Prof. A. D. Morse
Long William H. dealer in butter, eggs, etc. house Pleasant near Universalist church
Loomis Austin D. farmer, house Meadow, N. A.
" Frank E. farmer, house State, N. A. C. Leverett line
" Herbert R. farmer, house Austin D. do.
" Nellie F. house Austin D. do.
" Sarah S. Mrs. (J. Milton) house State near Leverett line, N. A. C.
" William B. farmer, house State, N. A. C. near Leverett line
Lord Joseph H. emp. Charles Osgood, house Triangle
Losey Abraham W. house Bay road, S. A.
Lounsbury Charles P. etymologist, boards Mrs. Mary E. Towne
Loveland Jessie B. clerk A. B. Cloud, house Frank K. Cloud
" Mary Mrs. rooms over post-office, N. A.
Lovell Charles O. house Prospect
" Elizabeth, house Mrs. Elizabeth Pease
" Henry L. chemist, house 28 North Prospect
" Inez, emp. The Hills Co. boards Waldo L. Stiles
LOVELL JOHN L. photographer American House block, Main, house North Prospect
Lovett George W. farmer, house Mrs. Rosina Lovett
" Gertrude E. emp. The Hills Co. house Mrs. Rosina do.

INSECT POWDER, STICKY AND POISON FLY PAPER, ALWAYS THE BEST, AT MORGAN'S

SMALL PROFITS & LARGE SALES AT CLARK'S

Lovett James H. emp. Levi E. Dickinson, h. South Whitney
" Mary A. Mrs. (James C.) house Daniel H. Bartlett
" Rosina Mrs. (Edward B.) house Main below the bridge, E. A.
Ludequist Thekla, domestic, house President Merrill E. Gates
Lucia Thomas, carpenter, house East, E. A.
Lull Richard S. Prof. professor Zoology Mass. Agricultural college, house Amity near Sunset ave.
Lyman Arthur F. carpenter, house East, S. A. 3 1-2 miles out
" E. A. Mrs. emp. George B. Burnett & Son, rooms E. J. Wade
" Flava B. Mrs. (William E.) house Arthur F. do.
" James M. cream collector, house East, S. A.
" Mary A. Mrs. (Henry) house Mrs. Fidelia A. Cooley

M

Macomber Henry L. emp. The Hills Co. house Spaulding
" Nathaniel, laborer, house Market, N. A. C.
" William H. emp. The Hills Co. house Henry L. do.
Magee Jane, house Michael do.
" John, emp. George B. Burnett & Son, boards Patrick J. Ward
" Marcella. house Frank E. Whitman
" Michael, laborer, house Wescott
Magill Arthur E. student, house William A. do.
" Helen T. Mrs. (Rev. Seagrove W.) h. William A. do.
" Maud H. house William A. do.
" William A. farmer, house South Pleasant n. M. C. R. R.
Magrath Melvin B. hackman, house Palmer block, Main
Mahar Maggie, house Depot opp. freight house
" Michael, laborer, house High
" Thomas, laborer, house Michael do.
Main Joseph H. mason, house East, S. A. n. Wakefield crossing
Malkin Marion Mrs. house Prof. Clarence D. Warner
Mallory Kempton, emp. Montague City Rod Co. house Main, E. A. 1 3-4 miles out
Maloney Bridget Mrs. house John do.
" John, farmer, house Bay road near West, S. A.
" Thomas, teamster, boards Maggie Mahar
Mansur Albert A. clerk M. A. Dickinson, house Sunset ave.

RAZOR STROPS, SHAVING MUGS, BRUSHES, SHAVING STICKS, SOAPS and CREAMS, AT MORGAN'S

HAND BAGS & TRAVELING CASES AT CLARK'S

Marse Genalvin C. janitor Society house, house the Burt house, South Prospect
Marsh Baxter, house Amity
" Dwight W. Rev. house Fowler corner School
" Edward B. registrar of Amherst college, house Amity
MARSH EDWIN D. furniture dealer and undertaker 10 Phœnix row, house 32 North Prospect
" Edwin F. carpenter, house East. S. A. near the cemetery
" Edwin N. carpenter, house Edwin F. do.
" Emmett W. emp. William Wescott, h. High n. railroad
" Henry L. house Hallock
" Jay J. painter, house Nelson do.
" Merrick M. house 34 North Prospect
" Munroe P. farmer, house Meadow near town line, N. A.
" Nelson, pattern maker George B. Burnett & Son, house High near Taylor
" William D. house Rev. Dwight W. do.
" William I. farmer, milk, house West Pleasant, 1 3-4 miles out, N. A.
Marshall Ansel C. farmer, house Leverett, N. A.
Martin Annie A. house Patrick G. do.
" George W. laborer, house Thomas do.
" Katie, emp. George B. Burnett & Son, h. Patrick G. do.
" Marcella, emp. George B. Burnett & Son, house Patrick G. do.
" Margaret, house Patrick G. do.
" Patrick G. emp. George B. Burnett & Son, h. Fearing
" Thomas, farmer, house Northampton near town line
" William E. steam fitter, house Parsons n. Northampton
Mason Georgie, emp. George B. Burnett & Son, boards Mrs. Ella Spaulding
Mathieu D. hairdresser, boards Sisson's Hotel
Mather Ellen A. Mrs. (Richard H.) house Main near School
Matthews John E. emp. E. D. Marsh, h. rear 32 North Prospect
" Stephen, farmer, house Pine, N. A.
MAYNARD SAMUEL T. PROF. professor of Botany and Horticulture Mass. Agricultural college, house off West Pleasant, 1 mile out
McCarthy Bridget Mrs. (John) house Bay road near Mountain road, S. A.
" Humphrey, farmer, house East Pleasant
" John, farmer, house Northampton, 3-4 mile out

DENTAL CREAMS, TOOTH SOAP, and THE POPULAR POWDERS, AT MORGAN'S

Harry Clark, Men's, Boys', and Children's Hats, Caps, Gloves, Socks and Underwear. Under Hotel

McCarthy John Jr. laborer, house John do.
" John J. section hand, house North East, N. A.
" Johanna, house Northampton, 3-4 mile out
" Michael, farmer, house Mrs. Bridget do.
McCauley Kate, house Horace Ward
McCLOUD ALBERT C. (H. M. McCloud & Son) house Lincoln ave.
McCLOUD HENRY M. (H. M. McCloud & Son, insurance, real estate, etc.) Kellogg block, house Lincoln ave.
McCormick Emily Mrs. (Thomas) house Lester Doty
McDuffee Mabel, assistant Amherst high school, rooms Mrs. Jane K. Kimball
McDonald ——, hairdresser, boards Mrs. Agnes Sullivan
McGee James, farmer, house Meadow, N. A.
McGowan John, laborer, house foot Beston
" Maria, house Henry A. Utley
" Terence, laborer, house Beston
McGrath Michael, house West Pleasant near Catholic church
McKenna John, laborer, house Railroad
" John, 2d, house Spaulding
" Patrick, laborer, house foot Spaulding near Railroad
McKinney Charles W. farmer, house Bay road, 4 1-2 miles out, S. A.
" Eugene H. farmer, house Bay road, 4 1-2 miles out, S. A.
McLaughlin Thomas, farmer, house foot McClellan corner Lincoln avenue
Meacham Sarah, emp. The Hills Co. boards 74 Main
Meekins Foster, farmer, house Potwin's lane, S. A.
Meikle William R. house East, S. A.
Merrick Aaron W. farmer, house West, S. A.
" Edward B. farmer, house West, S. A. 2 1-2 miles out
" James E. grocer, boards C. A. Shaw, S. A.
" Jane E. house William E. Smith
" Jonathan, farmer, house off West, S. A.
" Kate, house Amity near South Prospect
" Loomis H. farmer, house West, S. A.
" Martha, house Loomis H. do.
" William C. farmer, house West, S. A. 2 1-2 miles out
Merrifield John G. clerk the Grange store, boards Mrs. Fidelia C. Fisher
Merritt Daisy, house George A. do.
" George A. assistant postmaster, house Gray

DIAMOND DYES, PEERLESS DYES, FULL ASSORTMENT, AT MORGAN'S PHARMACY.

Buy your Winter Cap of Harry Clark

Merritt Howard L. house Gray
" Mayhew L. house foot Gray
Meserole Kate, emp. The Hills Co. boards John L. do.
" John L. emp. The Hills Co. h. Kellogg block, Phœnix row
Metcalf Theron J. machinist, house Cottage
" Winfred, emp. The Hills Co. house Theron J. do.
Mighill Fannie H. Mrs. (Rev. Nathaniel) house Northampton opp. the gate to Pratt field
" Ralph S. student, class of '96, house Mrs. Fannie H. do.
Miles Louisa Mrs. (Marcus T. C.) house West, S. A.
Miller Alma E. Mrs. (Prof. Samuel F.) house North Prospect corner Amity
" Charles H. wholesale dealer in beef, pork, etc. Northampton near Lincoln avenue, house do.
" Fred B. emp. Amherst House, house do.
" George L. carpenter, house Woodside avenue
" Mary Mrs. (John D.) house Gaylord
" Mary M. house William A. Brownell
Milliken Earl R. broom maker, boards Albert I. Guertin
Mills Alice, house John L. Lovell
" George F. Prof. treas. Mass. Agricultural college, boards Amherst House
Moessmann Wilhelmina, house Prof. A. D. Morse
Moffitt Lizzie, boards Mrs. Catherine C. Tilley
Mohan Edward J. tailor, house McClellan
Montgomery William S. dyer George B. Burnett & Son, house Gray near Taylor
Montague William L. Prof. professor French, Italian and Spanish, Amherst college, house College, opp. School
Moody Edith B. boards John Mullen
" Henry E. house Asa Adams
" Hiram, farmer, house near South Amherst depot
" Lyman S. house East, S. A. near the cemetery
Mooney Julia, emp. The Hills Co. boards R. Monroe Thayer
Moore Alice, emp. The Hills Co. boards Mrs. Elizabeth M. Wilder
" Charles C. farmer, house Main near East
MOORE DWIGHT, billiard and pool room Cook's block, house Main opp. Lessey
" Samuel W. blacksmith, N. A. house Factory, N. A.
MOREHOUSE CHARLES F. (Carpenter & Morehouse) editor Amherst Record, house 31 North Prospect
Morell John F. farmer, house East, S. A.
" William B. house East, S. A.

BRIER PIPES, MEERSCHAUM PIPES, from 5c to $5 AND UP, AT MORGANS

A stock of $800 in Winter Gloves & Mittens, H. H. Clark

MORGAN WILLIAM H. H. druggist 6 Phœnix row, house Maple ave. near College
Moriarty Bertha, emp. The Hills Co. boards Mrs. C. S. Wilbur
" John, laborer, house Snell
" John J. farmer, house Bay road near West, S. A.
" Mary, emp. The Hills Co. boards 74 Main
Morrill Leonard, engineer M. C. R. R. house Cutler's block, Merchants row
" Leonard Mrs. millinery and fancy goods Cutler's block, Merchants row, house do.
Morse Anson D. Prof. professor of History Amherst college, house Northampton corner Orchard
" Herbert D. house West Pleasant, N. A.
" Mabel E. soprano soloist, house Oscar F. do.
" Oscar F. emp. George B. Burnett & Son, h. East, E. A.
" Samuel, students' boarding house, house South Pleasant near President Merrill E. Gates
Morton Chester E. mfr. gold pens, house foot Gray
Moulton John B. house Pelham
" Levi, teamster, house Main junction East, E. A.
Mowry George W. Mrs. house foot Gray
Moxley Winnifred, emp. Mrs. Leonard Morrill, house do.
Moynihan John W. cigars, tobacco, etc. house McClellan
Mulholland Archibald, blacksmith, house A. R. Bridgman
MULLEN JOHN, meat, provisions, etc. Union block, house High near Main
" Julia B. bookkeeper John Mullen, house John Mullen
Mullett George W. emp. George B. Burnett & Son, house Pine near Railroad, N. A. C.
Munro James, porter Amherst House, house do.
Munsell Amanda D. Mrs. (Guy C.) house Amity
" Ellen M. teacher, house Mrs. Amanda D. do.
Murphy Brian, laborer, house East Pleasant corner Triangle
" Hannah, house Rev. Frank L. Goodspeed
" Mary, house Michael do.
" Mary, domestic, house Dr. James B. Paige
" Mary D. telegraph operator, boards Louis F. Legare
" Michael, flagman N. L. N. R. R. h. College near Railroad
" Patrick, boards Timothy C. Galvin
Musante J. fruit and confectionery Merchants row, house Samuel Morse's residence, South Pleasant
" Louis, house South Pleasant

DON'T FORGET to ORDER YOUR COAL of MORGAN

Overalls, Jumpers, and Workingmen's Shirts, at Harry Clark's

N

NASH DUANE H. agent Mutual Life Insurance company of New York, office 160 Main street, Northampton, house Mt. Pleasant
" Henry C. prop. Mt. Pleasant school, house Mt. Pleasant

NASH HENRY C. JR. attorney and counsellor at law, office room 7 Kellogg's block, office hours 8.30 a. m. to 12 m. and 1.30 to 5 p. m. house Mt. Pleasant

" John A. salesman S. S. Sleeper & Co. Boston, house Mt. Pleasant
" Martin S. house Whitney near Clifton ave.
" William K., A. M. principal Mt. Pleasant school, house Mt. Pleasant
Nachtigall Frederick, house John J. Kaess
Neill H. Humphrey Prof. professor English Literature, house Northampton, opp. Lincoln ave.
" Hattie E. Mrs. (Samuel) house 74 Main
Nelligan Richard F., instructor in Gymnastics, Amherst college, house Sunset ave.
Nelson Edwin, books, stationery, etc. house Gray
Newcomb Mabel, emp. The Hills Co. boards Mrs. Ella Spaulding
Newport F. Dwight. house Northampton, 1-2 mile out
Newton Everett L. farmer, house Northampton town line
Nichols Charles, farmer, house West, S. A. 3 1-4 miles out
" Joseph, house Bay road near Green, S. A.
" Joseph, Jr. farmer, house Joseph do.
" Nellie, house Mrs. Ellen M. White
" Paul, farm hand, house Frederick L. Stone
Nims Charles L. machinist, house Northampton, 1-2 mile out
" Clara A. house Amity near Lincoln avenue
Noble John A. carpenter and builder, h. Amity near Sunset ave
Noll William, emp. Purity Bakery, rooms E. J. Wade

BLACK, GOLD, AND COLORED WRITING INKS, AT MORGAN'S

The best 50 cent Unlaundered Shirt is at Harry Clark's

Noll William, emp. Purity Bakery, rooms E. J. Wade
Nutting Charles, farmer, house Market, N. A. C.
" William L. Mrs. h. East Pleasant, 2 miles out, N. A. C.

O

O'Brien Josie, house Herbert T. Cowles
O'Connor Bridget, house Thomas R. Hill
" John, laborer, house foot McClellan
" Michael, farmer, house McClellan
" Michael G. florist, house Michael do.
Offenborn Ann Mrs. house Marquis F. Dickinson
O'Gorman Philip, tailor, house McClellan
Olds George D. Prof. professor Mathematics, Amherst college, house Orchard near Northampton
O'Neil Charles F. cook Amherst House, house do.
" John, farmer, house Leverett, near Mill, N. A.
O'Neill Eugene, laborer, boards James Joy
O'Rourke John, laborer, boards Patrick Sullivan
Orr Mattie K. house Samuel K. do.
" Samuel K. druggist, house High near Clifton ave.
OSGOOD CHARLES M. prop. Pleasant Street Dining Rooms, Pleasant, house Lincoln ave.
" Luella Mrs. (Charles E.) house Main corner Dickinson
" Nellie M. house Mrs. Sarah A. do.
" Sarah A. Mrs. (Caleb H.) house Northampton near Lincoln ave.
Owen Henry W. farmer, house East Pleasant, 1 mile out
" Lucretia L. Mrs. (Willard C.) house East Pleasant, 1 mile out

P

Pagan David, emp. Amherst Gas Co. house High opp. Clifton avenue
PAGE JAMES F. boots, shoes and rubbers, Merchants row, house Amity near South Prospect
" William F. emp. George B. Burnett & Son, h. Spaulding
Paige Etta L. house Theodore L. do.
" Henry E. veterinary, house South Prospect
" James B. professor Veterinary Mass. Agricultural college, house Lincoln ave. corner Elm

SPONGES, 1c, 5c, 10c, 15c, 20c, 25c, 30c, 35c, 40c, 50c, AT MORGAN'S

FARMERS' HEAVY WOOL SOCKS 25 cts, at H. H. CLARK'S

PAIGE THEODORE L. prop. Amherst House livery stable, house Taylor near Gray
Palmer Dwight W. house Hallock near North Prospect
" —— Miss, artist, boards Mrs. Mary E. Towne
" John W. laborer, house off Wescott near Agricultural college
" Patrick J. emp. The Hills Co. house John W. do.
" Sabra D. B. house Dwight W. do.
Parents Charles F. engineer George B. Burnett & Son, house Belchertown road, E. A.
Pariseau Al, hair dresser, rooms Edmund I. Bangs
" Mederic E. hair dresser, rooms Edward I. Bangs
Parker Abram, house West Pleasant, 2 miles out, N. A.
" Arthur J. plumber, house rear 32 North Prospect
" Edward, house West Pleasant, N. A.
" Edwin C. gardener, house Spaulding
" Frank G. plumber, boards Arthur J. do.
" George, teamster, boards 16 Pleasant
" George M. teamster, house Edwin C. do.
" Gertrude J. house Timothy W. Dickinson
" Mary E. Mrs. (Gilbert) house Timothy W. Dickinson
Parkinson William D. superintendent of schools, house off Lessey
Parmenter Charles O. house Main, E. A.
Parsons Anna A. teacher, house Mrs. Mary E. Stearns
" Howard A. farmer, house Leverett n. Leverett line, N. A.
" J. N. emp. The Hills Co. boards Amherst House
" Lorinda Mrs. (John D.) h. Pine near railroad, N. A. C.
Partridge Warren J. house Mrs. Lorinda G. Cummings
Patric William, carpenter, boards Waldo L. Stiles
Pease Alvah L. cider mfr. house East, S. A.
" Charles H. farmer, house East, S. A. near cemetery
" Elizabeth Mrs. (Oliver) house Hallock c. North Prospect
" Henry B. artist, house Mrs. Elizabeth do.
PEASE HENRY O. merchant tailor Amity, house Hallock corner North Prospect
Peirce Leonard H. market gardener, house State junc. North East, N. A. C.
Pelkey George W. carpenter, house Belchertown road, 2 miles out, E. A.
Perkins Helen M. kindergartner, house Josiah F. do.
PERKINS JOSIAH F. painter and paper hanger, house Spring

LaBlanche, Saunders', Tetlow's, Pozzonni's, Palmer's, and other TOILET POWDERS, in White, Flesh and Cream, at MORGAN'S Pharmacy.

H. H. Clark has the best stock of Neckties and Collars

Perry Herbert B., M. D. physician and surgeon, office 16 Amity, house do.
Peterson Alfred, carpenter, house Wescott
PETIT ARTHUR X. instructor in dancing and French, house East Pleasant corner Triangle
Pettijohn Amanda, house Dr. John E. Tuttle
Pervier Emma S. Mrs. (Amasa J.) house the Burt house, South Prospect
" Herbert F. butcher, house West Pleasant, 1 mile out
" Laura, house O. W. Smith
Pharaoh William, laborer, house Main, E. A.
Phelps Bertha B. house Mrs. Maria F. do.
" Charles F. farmer, house South Pleasant, 1 mile out
" Frances L. emp. Mrs. D. O. Spear, house Charles F. do.
" Maria F. Mrs. (Chauncey) house Factory near Leverett, N. A.
" Theophilus P. house John J. Kaess
Phillips Augustine W. farmer, house South Pleasant, Mill Valley
" Sophia, emp. The Hills Co. boards 74 Main
" Stanley A. stoves, plumbing, etc. house North Prospect corner Cowles lane
Pierce Addie V. hat trimmer George B. Burnett & Son, boards Mrs. Fidelia C. Fisher
" Allen E. janitor Phi Delta Theta society, house 34 North Prospect
" Bertha A. teacher in high school, house Mrs. Sophronia E. do.
" George O. house Fearing
" Gracia M. house John A. do.
" Herbert, farm hand, house Factory, N. A.
" James A. farmer, house Mill, N. A.
" John A. grain, meal, etc. Coldbrook, house Main, E. A.
" Sophronia E. Mrs. house 27 Pleasant
Plumb Frank C. hairdresser, house South Prospect near Northampton street
Polley Gorham F. pattern maker, house Taylor near High
" Sumner O. cigars, tobacco, etc. 1 Union block, Main, house High
Pomeroy Frank L. carpenter, house Pomeroy, S. A.
" Mary, teacher, house Frank L. do.
" Robert F. rooms plant house, agricultural grounds

GOLDEN GLOSS and COLORED ENAMEL for Decorative Work on Wood, Iron, Glass, Leather, Paper, etc., beautiful and durable, AT MORGAN'S

HARRY CLARK PLEASES THEM ON HIS GOODS and PRICES

Porter Louisa B. Mrs. (Chapin M.) house Bay road, 4 1-2 miles out, S. A.
Potwin Joseph J. house Main, E. A.
" Leonard H. emp. George E. Thayer, house Joseph J. do.
Powell Eunice R. Mrs. dressmaker 20 Amity, house do.
" George W. (Powell & Son, painters and paper-hangers) house 20 Amity
" Harvey N. emp. The Hills Co. house High near Taylor
" Nelson H. painter, house Main below the bridge, E. A.
Powers Catherine Mrs. house Edward A. do.
" David, emp. John Mullen, rooms 26 Pleasant
" Edward A. herdsman Agricultural farm, house off West Pleasant near plant house
" Jeffrey F. farm hand Agricultural college, house Edward A. do.
" Katie, dressmaker, boards Mrs. Agnes Sullivan
" Mary A. house Edward A. do.
" Maurice H. farm hand Agricultural college, house Edward A. do.
" Michael, tailor, house foot McClellan
" Nicholas J. farm hand Agricultural college, house Edward A. do.
" Thomas G. farm hand Agricultural college, house Edward A. do.
" Walter S. farmer, h. West Pleasant, 1 3-4 miles out, N. A.
" Wright, painter, house West Pleasant n. Catholic church
Pratt Frank H. house Maple avenue
" George H. farmer, house Bay road, S. A. 4 miles out
" Harriet D. Mrs. (Jacob W.) house James M. Lyman
" Mandana N. Mrs. (Jacob) house James M. Lyman
Prentice Effie, emp. Hills Co. rooms Levi W. Banning
Preston Emily L. house John W. Bliss
" James A. house Harry M. Whitaker
Prettyman Nathaniel L. cook, house Joseph V. K. Wells
Price Charles A. house Benjamin Wrigley
Prince George H. dealer in wood, house South Pleasant, 1 mile out
Prior Anna C. Mrs. (Enos P.) house Henry S. Taft
Puffer Charles A. farmer, house West, S. A. 3 1-4 miles out
" Edward S. emp. Stephen Puffer, house Leverett, N. A.
" Eugene O. emp. Stephen Puffer, house Leverett near Factory, N. A.

Spectacles and Eye-glasses at Morgan's

THE BEST UNDERWEAR AT HARRY CLARK'S

Puffer Reuben G. farmer, house Leverett near Factory, N. A.
PUFFER STEPHEN P. grist mill, house Leverett opp. grist mill, N. A.
Purcell Margaret Mrs. (Michael) house George Dickey
Purple John N. house Leverett near Factory, N. A.

R

Rand May H. Mrs. (Stephen B.) house Hallock
" Sarah C. clerk post-office, house Mrs. May H. do.
Ranney William H. house Meadow, N. A.
Raub William L. instructor in Amherst college, boards 17 Amity
Ray Alfred E. gardener, house McClellan near Pleasant
" Alice Mrs. house Hosea B. Smith

RAWSON GEORGE W., M. D. physician and surgeon, office and residence Spring near Maple avenue; office hours 8 to 10 a. m., 2 to 4 and 7 to 9 p. m.

" Jonathan A. watchmaker and jeweler, house Maple avenue near Spring
" Jonathan A. Jr. student, house Jonathan A. do.
Read Alfred H. farmer, house Thomas do.
" Carrie E. Mrs. house Amity near Lincoln avenue
" John E. East, S. A.
" Luthera R. Mrs. (John E.) house Thomas do.
" Thomas, farmer, house East, S. A.
Redding Laura E. Mrs. (Lemuel W.) h. Maple ave. n. Spring
" Mary Mrs. (Samuel) boards Alfred E. Ray
" Robert M. meat cook, house Mrs. Laura E. do.
" Samantha J. Mrs. (Moses) h. East Pleasant c. Triangle
Reddy Edward M. painter, house McClellan
" Margaret Mrs. (Patrick) house McClellan
Reed Abbie, emp. The Hills Co. rooms William Hastings
" George N. carpenter, house Cottage

ROGERS' Pocket Knives and Scissors, at MORGAN'S

All styles of Men's & Boys' Hats at H. H. CLARK'S

Reed Joshua C. house East Pleasant, N. A. C. 2 miles out
" Lois B. bookkeeper F. J. Humphrey, house Joshua C. do.
Reid Anna M. Mrs. (John M.) house South Pleasant n. Short
Reiss James C. house East, S. A.
Rhaume Joseph, farm hand, house Henry N. Adams
Rich Frank, janitor North Cong. church, house Factory, N. A.
Richardson Henry B. Prof. professor of German Amherst college, house College near Maple avenue
" Joseph H. farmer, house North East, E. A.
Rideout Eliza E. Mrs. (Joseph) h. South Pleasant n. M. C. R. R.
Rider Edward, house Mill Valley
Riley Kate, house Orson G. Couch
Risley Minnie Mrs. (Giles) house George W. Mullett
Robbins Charles S. house East
Robert Manning, emp. A. R. Cushman, house State, N. A. C.
Roberts A. Lincoln, student, house William L. do.
" Alvin L. house State, N. A. C.
" Ella L. teacher, house Mrs. Emeline J. do.
" Emeline J. Mrs. (Norman) house State, N. A. C.
" Fanny H. Mrs. (Sylvester) house State near railroad, N. A. C.
" Lowell W. house State, N. A. C.
" Lucy L. Mrs. house Harvey Strong
" Mary E. Mrs. (George H.) house North East near Pine, N. A. C.
" Nellie S. Mrs. (Albert) h. South Pleasant, 1-2 mile out
" Perry, janitor Delta Upsilon, house Baker
" Sophie D. house Mrs. Nellie S. do.
" William L. bookkeeper W. W. Hunt, h. State, N. A. C.
Robinson Alden A. house East, E. A.
" Emma Mrs. emp. A. R. Cushman, house do.
" Fred E. box maker, house off Belchertown road, Kelloggville, E. A.
" Henry L. farm hand, house Belchertown road, 2 miles out, E. A.
Robison Mary A. Mrs. (Robert B.) house William H. do.
" Mary M. house William H. do.
" William H. bookkeeper S. A. Phillips, house North Prospect near Amity
Rogers William F. house East Pleasant
Root Nellie Mrs. dressmaker, house 75 Main
Rose Walter B. blacksmith, East. S. A. house East, do.

To secure the BEST COAL at LOWEST PRICES, order AT MORGAN'S PHARMACY.

BUY YOUR BOYS' WAISTS OF HARRY CLARK

Rourke Mary Mrs. (Brian) house Northampton corner Snell
" Nellie, house Mrs. Mary do.
Rumery Charles H. house James McGee
Russell Byron G. carpenter, house American House block, Phœnix row
" Clarence K. house painter, house High near Clifton ave.
" Dwight, carriage maker, house High near Clifton ave.
" Emma E. telegraph operator, house F. Henry do.
" Fred C. carriage maker and painter, Cottage, house do.
" F. Henry, house Amity near South Prospect
" George Mrs. house South Prospect
" George A. lather, house South Pleasant near President M. E. Gates
" Ida J. house Charles H. Fernald
" J. Wiley, agent American Express Co. house Lincoln ave. near Amity
" Mary E. librarian public library, house J. Wiley do.
" Newton D. carpenter, house Clifton ave. near High
" Robert, meats and provisions, house High n. Clifton ave.
" Sarah D. Mrs. (Alfred) house Ansel C. Marshall
Ryan Thomas F. house Belchertown road, 2 3-4 miles out

S

Sabin Ephraim T. (E. T. Sabin & Son, dealers in wood, lumber, shingles, etc.) house East, E. A.
" Herbert (E. T. Sabin & Son) house East, E. A.
Sanderson Asa G. painter, house Amity corner South Prospect
" Asa G. music teacher, house Amity corner South Prospect
" Charles A. farmer, house South Pleasant, 1 mile out
SANDERSON CHARLES H. (C. H. Sanderson & Co. clothiers and furnishers) house Pleasant c. McClellan
" J. Eugene, farmer, house East, S. A. near Bay road, 4 1-4 miles out
" Vesta M. house Charles A. do.
" William H. farmer, house West, S. A.
Sawyer Elizabeth Mrs. (Albert) house Mrs. Carrie A. Blair
Scanlon Annie, teacher, house Mrs. Catherine do.
" Catherine Mrs. (Jerry) house Amity, 1-2 mile out
" John, emp. George B. Burnett & Son, house Mrs. Catherine do.
" Katie, dressmaker, house Mrs. Catherine do.

Morgan's Pharmacy, 6 Phoenix Row, Amherst.
W. H. H. MORGAN, Proprietor.

A Merry Xmas to All, from H. H. Clark

Scannell Florence, farmer, house Jerry do.
" Jerry, farmer, house West, S. A.
" Jerry J. laborer, house Wescott
" Mary M. house Jerry J. do.
" Michael E. house Jerry J. do.
Scott Doreas W. Mrs. (Rufus) house 32 West Pleasant
" Edgar T. emp. George B. Burnett & Son, house Rev. Nelson do.
" Ella, emp. George B. Burnett & Son, boards Mrs. C. S. Wilbur
" Mary A. Mrs. (Lewis A.) house Factory, N. A.
" Mary H. teacher, house 32 West Pleasant
" Nelson Rev. house South Pleasant near M. C. R. R.
" William N. accountant, boards Rev. Nelson Scott
Sears Allie F. house Edward B. do.
" Bessie, house Edward B. do.
" Charles O. emp. George B. Burnett & Son, house Dickinson near Main
" Edward B. station agent N. L. N. depot, house 79 Main
" William, house Charles O. do.
Seelye Anna H. house Rev. Julius H. do.
" Hiram H., M. D. physician and surgeon, house College
" Julius H. Rev. house College
" Mabel, house Rev. Julius H. do.
Seitz George H. farmer, house Lorenz do.
" Lorenz, farmer, house Bay road near West, S. A.
" Michael V. teamster, boards 16 Pleasant
Senter Oramel S. counsellor at law, house State n. North East, N. A. C.
Shaughnessy Thomas, emp. The Hills Co. house Main opp. Salem, E. A.
Shaw Alfred S. farmer, house West, S. A. 3 miles out
" Charles A. farmer, house Green, S. A.
" David, emp. The Hills Co. h. Triangle n. the cemetery
" Jennie, house Mrs. Emeline Hayward
" Lorin A. farmer, house North East, E. A.
" Polly R. Mrs. (Henry) house John Wrigley
Shea Cornelius, laborer, house Paige
" John, house Railroad
" Michael, emp. The Hills Co. house College near South Whitney
" Michael J. laborer, boards Timothy do.

BRIER PIPES, MEERSCHAUM PIPES, from 5c to $5 AND UP, AT MORGANS

LOTS OF USEFUL XMAS THINGS AT HARRY CLARK'S

Shea Patrick, laborer, boards Timothy do.
" Patrick, 2d, laborer, house Railroad
" Timothy, laborer, house Railroad
Sheehan John, laborer, boards Mrs. Mary Sullivan
" Margaret, house Henry Adams
Shepardson William M. superintendent horticultural department Mass. Agricultural college, house Agricultural grounds, near plant house
Sherwin Frank C. teller First National bank, house West Pleasant near McClellan
Shores Charles B. house Amity
Shumway Arthur, meats and provisions, h. Main opp. Triangle
" Catherine M. teacher, house Dwight E. do.
" Charles P. meats and provisions, house Main junc. Lessey
" David K. harness maker, house College near Railroad
" Dwight E. wheelwright, house East, S. A. n. the cemetery
" Henry C. clerk W. S. Wescott, house Spaulding n. Main
" Julia M. Mrs. (Henry O.) house James P. Smith
" Wayland R. blacksmith, house High near the railroad
" Wilbur O. farmer, house Green, S. A.
Sibley Mary A. Mrs. (Solomon) house Theo. L. Paige
Silver Louisa, house James I. Cooper
Sisson Ida M. house Tabor T. do.
" Tabor T. proprietor Sisson's Hotel, Main near N. L. N. depot, house do.
Slate Dwight H. carpenter, house Cottage
" George E. painter and paper hanger, house Cottage
Slattery Annie M. house John do.
" John, farmer, house East Pleasant
Sloan Fred W. (T. W. Sloan, boots, shoes and rubbers 2 Phœnix row) house Hallock near West Pleasant
" Lizzie A. house Timothy W. do.
SLOAN TIMOTHY W. boots, shoes and rubbers 2 Phœnix row, house Fowler corner School
Smith Armsted, janitor Beta Theta Pi, house Short c. Parsons
" Catherine B. Mrs. (William H.) house Factory near Leverett road, N. A.
" Charles S. farmer, house Amity, 1-2 mile out
" Daniel G. carpenter, house Meadow, N. A.
" Edward W. cattle dealer, house 44 North Prospect
" Electa K. Mrs. house Charles A. Sanderson
" Ernest B. machinist, house Samuel do.

RAZOR STROPS, SHAVING MUGS, BRUSHES, SHAVING STICKS, SOAPS and CREAMS, AT MORGAN'S

Where did you get that **HAT**? At Harry Clark's, of course

Smith Eugene A. laborer, house Armsted do.
" Frank E. boards Emeline Belding
" Frederick J. assistant to professor of Chemistry Mass. Agricultural college, boards Abel Gilbert
" George E. house Ansel C. Marshall
" George W. farmer, house State, N. A. C. near Cushman mill
" Harrison J. section hand railroad, house State, N. A. C.
" Hattie J. house Mrs. Catherine B. do.
" Helen M. teacher, house Charles S. do.
" Hosea B. farmer, house Pine, N. A.
" Idella M. house Harrison J. do.
" James P. real estate, house 29 Amity
" Jane E. Mrs. (Lyman) house West Pleasant near post-office, N. A.
" Lydia T. house John M. Hyde
" Mary E. Mrs. (William W.) house South Pleasant, 1 mile out
" Mildred, house Rev. David Sprague
" Nellie, house Prof. Edward Hitchcock
" Newton A. farmer, h. West Pleasant, two miles out, N. A.
" O. W. piano and organ tuner, house Sunderland, N. A.
" Ralph Prof. instructor in German, rms. Mrs. Mary White
" Robert H. chemist Mass. Agricultural experiment station, house Charles S. do.
" Robert W. janitor Theta Delta Chi, house Northampton, 1-2 mile out
" Samuel, farmer, house East, S. A. 3 1-2 miles out
" Spencer, house Factory, N. A.
" Thomas W. clerk Amherst Grange store, house Dickinson's block, Pleasant
" William A. farmer, house Leverett opp. Mill, N. A.
" William E. contractor and builder, house West Pleasant
" William H. farmer, house Mrs. Mary E. do.
" William H. farmer, house South Amherst
" William S. emp. Purity Bakery Co. rooms E. J. Wade
Snell Lillian, milliner, boards Mirick N. Spear
" Mary L. house South Pleasant corner Snell
" Sabra C. teacher, house South Pleasant corner Snell
Sniffen Clarence L. proprietor College restaurant, American House block, Phœnix row, house do.
Spaulding Charles P. house East

DENTAL CREAMS, TOOTH SOAP, and THE POPULAR POWDERS, AT MORGAN'S

SMALL PROFITS & LARGE SALES AT CLARK'S

Spaulding Ella S. Mrs. (Stephen F.) house High corner Taylor
" Elvira B. Mrs. manager Purity bakery, rooms E. J. Wade
" Fenton R. emp. George B. Burnett & Son, house Mrs. Ella S. do.
" Frederick S. mason, house Mrs. Ella S. do.
" Mary I. house Philip D. do.
" Philip D. farmer, house East, E. A.
Spear Caroline Mrs. (Ebenezer) h. Meadow near town line, N. A.
" D. O. Mrs. millinery and fancy goods, Hunt's block, Merchants row, house Lincoln ave.
" Edward L. carpenter, house Dickinson, near Main
" Frank E. laborer, house State, junc. North East, N. A. C.
" George P. carpenter and builder, house Meadow, N. A.
" George W. emp. A. R. Cushman, house Water, N. A. C.
" Harlan J. house Meadow, N. A.
" Henry A. house Meadow, N. A.
SPEAR LEWIS J. blacksmith and horseshoer Pleasant near Amity, house do.
" Mary J. house Meadow near town line, N. A.
SPEAR MIRICK N. books, stationery, paper hangings, etc. Phœnix row, house Lincoln ave. near Amity
" M. N. Mrs. millinery and fancy goods Merchants row, house Mirick N. do.
Sprague David Rev. pastor Grace church, house Maple ave. near Grace church
Sprout Malinda Mrs. boards Mrs. Emeline G. Elmer
Squiers Albert L. Rev. pastor Methodist Episcopal church, boards Mrs. Ella Spaulding
" Ira A. house G. Stetson Hawley
Stackman Henry, watchmaker and jeweler, house High n. Taylor
" Kate Mrs. (Henry S. R.) house 26 Pleasant
" Mary E. dressmaker, 26 Pleasant, house do.
Stanley Henry F. blacksmith, house Edward P. Dickinson
Starkey Martin T. farmer, house South Pleasant, 1 1-4 miles out
" William, house Railroad
Stearns Alfred E. house Snell
" Henry Mrs. house Pine, N. A.
" Mary E. Mrs. (William F.) h. Snell opp. Woodside ave.
" Mabel K. house Mrs. Mary E. do.
" Mary J. Mrs. (Luther T.) house Sisson's Hotel
" Olive C. Mrs. (Rev. William A., D. D.) house Mrs. Aurelia B. H. Davis

INSECT POWDER, STICKY AND POISON FLY PAPER, ALWAYS THE BEST, AT MORGAN'S

HAND BAGS & TRAVELING CASES AT CLARK'S

Stebbins Gibbs, house Mechanic, S. A. 4 miles out
" Horace C. house Northampton near Lincoln ave.
STEEVES ERNEST J. contractor and builder, house West Pleasant near McClellan
Sterrett J. R. Sitlington Prof. professor of Greek Amherst college, house College
Stetson Henry M. farmer, house East, S. A. near the cemetery
" Jonn H. farmer, h. West Pleasant, 1 3-4 miles out, N. A.
" Mary J. Mrs. age 93, (Dea. Jacob) house Henry M. do.
Stevens Albert S. house 92 Main near Salem, E. A.
Stiles Edwin C. night watchman The Hills Co. boards Emmett W. Marsh
" Waldo L. emp. George B. Burnett & Son, h. 74 Main
STINSON JAMES E. proprietor Amherst Cash shoe store, boards Amherst House
St. John Frank, section foreman N. L. R. R. house Main n. Salem
Stockbridge Levi Prof. house Lessey near Triangle
Stocking Henrietta Mrs. (Walter V.) house Shays, Mill Valley
Stockwell Jeremiah, laborer, house North East, near Pine, N. A. C.
Stone Frederick L. agricultural implements, fertilizers, house South Pleasant, Mill Valley
" George E., P. H. G. professor of Botany Mass. Agricultural college, house Prof. William P. Brooks
" Harlan F. house Mill Valley
Storrs Charles L. Jr. student, house Mrs. Eliza E. Rideout
Stowell Henry N. teamster, house South Pleasant, Mill Valley
" Joab, M. D. physician and surgeon, office West Pleasant near post-office, N. A. house do.
St. Peter Joseph, shoemaker foot Paige, house do.
Strachon Mary, emp. George B. Burnett & Son, boards Louis F. Legare
Stratton Charlotte M. Mrs. (Dr. Chester) house 13 Amity
" Gertrude, stenographer, house Rufus W. do.
" Rufus W. house North Prospect
Stricker Clarence, clerk Deuel & Son, rooms Edmund I. Bangs
Strickland Ellery F. clerk E. D. Marsh, house North Prospect near Hallock
" Fannie, teacher, house Mason A. Dickinson
Strong Charles A. clerk E. R. Bennett, house Harvey do.
STRONG HARVEY, real estate, horses, carriages, etc. office High, house High corner Taylor
" Mary, house Strong

DIAMOND DYES, PEERLESS DYES, FULL ASSORTMENT, AT MORGAN'S PHARMACY.

Harry Clark, Men's, Boys', and Children's Hats, Caps, Gloves, Socks and Underwear, Under Hotel

Strong Mary Mrs. house Lincoln ave.
Sullivan Agnes Mrs. (Stephen) h. the Burt house, South Prospect
" Bridget Mrs. (James) house East Pleasant near Mt. Pleasant
" Daniel W. section hand B. & M. R. R. house Depot, opp. freight depot
" Delia M. house John do.
" Eleanor G. house John do.
" John, laborer, house Parsons near Northampton
" John, emp. The Hills Co. house Patrick S. do.
" Julia L. house Mrs. Bridget do.
" Kate, house Mrs. A. B. H. Davis
" Kate, house George Cutler
" Mary Mrs. (Michael) house Depot
" Mary, house George S. Kendrick
" Mary, house Mrs. A. B. H. Davis
" Mary, house Prof. Elijah P. Harris
" Mary Mrs. (Cornelius) house foot Spaulding
" Mary D. house Mrs. Bridget do.
" Maurice J. student, house John do.
" Michael, hostler, boards Sisson's Hotel
" Nellie, house William B. Jackson
" Patrick, section man, boards Mrs. Mary do.
" Patrick, emp. The Hills Co. house College near South Whitney
" Patrick S. emp. The Hills Co. house Railroad opp. The Hills Co.
SURPRENANT P. H. meats and provisions, house East Pleasant corner Triangle
" Peter Jr. clerk Peter Surprenant, house Peter do.
Symonds Alice G. supt. of nurses Amherst hospital, South Pleasant, 1 1-4 miles out, house do.
Sydell Andrew G. machinist The Hills Co. house foot Gray

T

TAFT HENRY S. commission merchant, house Factory corner Leverett, N. A.
Tahen Elizabeth Mrs. house College near Railroad
Talmage Frank S. carpenter, house Whitney
Taylor Benjamin H. farmer, h. North East, E. A. 2 1-4 miles out
" John, farmer, house Bay road, S. A. 4 miles out

DON'T FORGET to ORDER YOUR COAL of MORGAN

Buy your Winter Cap of Harry Clark

Taylor Kate Mrs. house Railroad
" Kate M. house Lewis H. do.
" Lavinia C. Mrs. (Dr. Israel H.) house High n. Railroad
" Lewis H. farmer, h. West Pleasant, 1 3-4 miles out, N. A.
" Whitton T. farmer, house Benjamin H. do.
" William, emp. The Hills Co. house Main near Spaulding
Tehan Michael, emp. George B. Burnett & Son, house Mrs. Elizabeth do.
Tenney Mary B. house Prof. Levi Stockbridge
Thayer Albert A. house Edgar G. do.
" Alvah R. farmer, house Mrs. Louisa B. Porter
" Dwight R. farmer, house Bay road, 4 1-2 miles out, S. A.
" Edgar G. clerk William Wescott, house Gray n. Taylor
" Elizabeth G. Mrs. (Jacob) house Henry W. Haskins
" Eliza M. Mrs. (Charles E.) house Mrs. Caroline F. Dickinson
" Fisk A. laborer, house High near Clifton avenue
" George A. commercial traveler, house Mrs. Sarah A. Donovan
THAYER GEORGE E. grocer E. A. house junction Main and East, E. A.
" Henry M. painter, house Marcus M. do.
" Herbert D. carriage maker, house Mrs. Caroline E. Dickinson
" Josephine L. Mrs. house Parmenter block, Main, E. A.
" Lottie M. dressmaker East, E. A. house Mrs. Sarah A. Donovan
" Lucretia Mrs. (Rufus) house R. Monroe do.
" Marcus M. farmer, house Green, S. A.
" Maria E. Mrs. (Hillman L.) house North East, near Main, E. A.
" Nellie M. Mrs. house Arthur J. Parker
" R. Monroe, dealer in kerosene oil, h. College n. Railroad
" Truman D. compositor, house Mrs. Sarah A. Donovan
" Willard A. carpenter, house Main corner High
Thomas B. Maria Mrs. (Edward A.) house South Prospect
" Catherine S. Mrs. (Rev. Chauncey B.) house 11 South Prospect
" Emma W. house James S. do.
" George A. painter and paper hanger, house Hallock near West Pleasant
" Georgia, student, house George A. do.

Toilet Paper, 8c, 10c, 15c Pkg., at Morgan's

A stock of $800 in Winter Gloves & Mittens, H. H. Clark

Thomas Gertrude, house Mrs. Maria N. Cutler
" James S. house 71 Main
" Marian M. house Mrs. B. Maria do.
" Mary M. professional nurse, house George A. do.
Thompson Charles, janitor, house D. K. E. House
" Charles, emp. Amherst college, house off Snell near Northampton
" Christopher, Jr. house Pelham, E. A.
" Edmund A. machinist, house Lessey c. Triangle
" Edmund F. house Lessey
" Esther E. Mrs. (Amherst L.) house Amity
THOMPSON FRANK M. (C. H. Sanderson & Co. clothing and furnishings) house Main near Whitney
" Frank N. house Edmund A. do.
" Henry M. asst. agriculturist Hatch Experiment station, boards Abel Gilbert
" Herbert A. house Edmund A. do.
" James, laborer, house Main, E. A.
" John, house Northampton road
" Joseph O. Prof. professor of Physics in Amherst college, house 13 Amity
" M. R. house Pleasant
Thurber S. M. house Col. Charles Houghton
" William M. carpenter, house Main near Salem
Thurston Thomas J. farmer, house West, S. A. 3 1-2 miles out
Tidlund Joseph, farmer, house Strong
" Julius H. plumber, house Lars do.
" Lars, laborer, house Wescott
Till Robert E. house Mrs. Laura E. Redding
Tilley Catherine C. Mrs. (Edward L.) house Main n. Railroad
Tillson Charles S. carpenter, house David H. do.
" David H. deputy sheriff, telephone Paige's livery stable, house East Pleasant, 1 1-2 miles out
Tisdale Frank, farmer, house Market, N. A. C.
Todd David P. Prof. professor of Astronomy Amherst college, house Fowler near School
Toole Frank P. sexton Wildwood cemetery, house Strong
" Minnie, emp. George B. Burnett & Son, h. Patrick F. do.
" Patrick F. laborer, house Wescott
" Stephen P. student, house Patrick F. do.
" Susan, emp. George B. Burnett & Son, h. Patrick F. do.

Combs for All -- prices from 5c up, at Morgan's

Overalls, Jumpers, and Workingmen's Shirts, at Harry Clark's

Towne Ernest H. emp. Henry Pease, house Kellogg's block, Phœnix row
" Mary E. Mrs. (Willis G.) h. Triangle n. West Pleasant
TOWNE WILTON C. dry and fancy goods, wall papers, etc. Bolles building, Main, house do.
Tracy Edward P. house East Pleasant
Train Susan D. Mrs. (George L.) house North East, E. A. near Main
Trott Herman, baker, house South Pleasant
" Julius H. plumber, house Herman do.
" Louise M. clerk George Cutler, house Herman
Tuckerman Fred Dr. house College
" S. E. S. Mrs. (Edward) house South Pleasant, East Side
Turner William E. engineer Levi Dickinson, house Spaulding near Railroad
Tuttle John E. Rev. pastor of Amherst college, house Lincoln avenue
Tyler Albert B. house So. Prospect
" John M. Prof. professor of Biology Amherst college, house off Lessey
" William S. Prof. house off Lessey

U

UFFORD HENRY L. farmer, house Sunderland, N. A.
Underwood George, farmer, house Bay road near Hadley line
" John T. house George do.
" Mervin E. farmer, house West Pleasant, 1 1-2 miles out
Upham Enos M. foreman bleaching room George B. Burnett & Son, house Whitney c. Clifton ave.
Upton Emily C. house 27 Pleasant
UTLEY CHARLES D. baggage express Northampton near Lincoln avenue, house do.
UTLEY HENRY A. manager College Co-operative laundry, house Chase block, Pleasant c. Amity

V

VAILL JULIA T. MRS. (Rev. William K.) h. Frank A. Cadwell
" Sarah W. house Frank A. Cadwell
VIARA MANUEL S. baggage express West Pleasant, house do.

BLACK, GOLD, AND COLORED WRITING INKS, AT MORGAN'S

The best 50 cent Unlaundered Shirt is at Harry Clark's

W

WADE E. J. manager Pleasant Street Dining Rooms, house Amity corner Pleasant
Waite George A. carpenter, house Leverett near Factory, N. A.
" Hannah E. fur dealer, house Main c. Gray
" Maria S. Mrs. (James Madison) house Main c. Hastings
" Nelson R. emp. The Hills Co. house Wright N. do.
" Sarah M. kindergarten teacher, house Mrs. Maria S. do.
" Wright N. emp. George B. Burnett & Son, house Main near Spaulding
" Wright N. Mrs. boarding house, Main, h. Wright N. do.
Wakefield Charles E. farmer, house Salmon do.
" Salmon, farmer, house East n. Wakefield crossing, E. A.
Waldo Milton Rev. house East Pleasant
Wales Albert H. painter and paper hanger, house rear Hunt's block, Merchants row
Walker Claude F. student, house Prof. Charles S. do.
" Charles S. Prof. professor Mental and Political Science, Mass. Agricultural college, house Agricultural college grounds
" Elizabeth E. Mrs. (George N.) h. Amity cor. Lincoln ave.
" William E. student, house Mrs. Elizabeth E. do.
Walsh Abbie, house John M. do.
" John M. farmer, house Leverett near Mill, N. A.
Ward Ama H. Miss, house Horace do.
" Amos D. house South Whitney
" Elijah, house Pleasant
" Horace, agent Hecla Powder Co. of New York, house Pleasant near junc. West Pleasant
" John B. house 40 North Prospect
" Joseph, house Baker
" Patrick J. mason tender, house Beston
" Wallace A. farm hand, house Henry E. Hastings
" Wilbur H. H. house 40 North Prospect
Ware Harriet A. Mrs. (Frank) house Northampton, 1-2 mile out
Warner Clarence D. Prof. professor of Mathematics and Physics, Mass. Agricultural college, house Amity opp. Amherst House
Warren Clara M. Mrs. dressmaker, N. A. C. house Leonard H. Peirce

SPONGES, 1c, 5c, 10c, 15c, 20c, 25c, 30c, 35c, 40c, 50c, AT MORGAN'S

FARMERS' HEAVY WOOL SOCKS 25 cts, at H. H. CLARK'S

Warren Emily B. Mrs. (Jonas) house Mrs. Martha Hayward
" Levi O. farmer, house North East, N. A. 2 1-2 miles out
" Walter H. teamster A. R. Cushman, h. Leonard H. Peirce
Washburn A. Courtney Prof. professor Mathematics, Mass. Agricultural college, h. East Pleasant n. Mt. Pleasant
Watkins Lizzie, house Dr. Herbert B. Perry
Watts William I. emp. The Hills Co. house Main, 1 1-2 miles out, E. A.
Way Effie J. house George do.
" George, house Shays, S. A. 1 1-2 miles out
Weaver Albert H. insurance, house Main corner Salem
" Wilfred P. house Albert H. do.
Weitlauf Francesca, house Mary L. Snell
Welch Felicia H. Mrs. (Judge John) h. North Prospect c. Amity
" John M. house Leverett, N. A.
" Nellie G. emp. The Hills Co. house John H. Stetson
Welcome Napoleon, laborer, house East, E. A.
" Simon, carpenter, house East, E. A.
Welds Frank, tailor, boards William Hastings
Wellington Charles Prof. professor of Chemistry Mass. Agricultural college, house 32 Amity
Wells Joseph V. K. students' boarding house, house South Pleasant, East Side
" Joseph V. K. Jr. prop. students' boarding house, house Joseph V. K. do.
" William H. manager students' boarding house, house Joseph V. K. do.
Wentzell J. David, supt. of farm, State Experiment station, house West Pleasant, 1 1-2 miles out
" Joseph H. hairdresser Phœnix row, house J. David do.
" Laura K. milliner, house J. David do.
" William B. student at Mass. Agricultural college, house J. David do.
Westcott William S. grocer Main near Railroad, house 63 Main
Weston Stillman T. farmer, house North East, E. A. 2 miles out
Wetherbee Edgar H. emp. The Hills Co. house Henry E. do.
" Henry E. emp. The Hills Co. house Shays, S. A. 1 1-2 miles out, post-office Amherst
" John A. hostler T. L. Paige, house foot Paige
" William C. laborer, house Main below the bridge, E. A.
Whalen James, emp. George B. Burnett & Son, house West Pleasant, 1 3-4 miles out, N. A.

LaBlanche, Saunders', Tetlow's, Pozzonni's, Palmer's, and other TOILET POWDERS, in White, Flesh and Cream, at MORGAN'S Pharmacy.

H. H. Clark has the best stock of Neckties and Collars

Whalen James N. emp. George B. Burnett & Son, house West Pleasant, near Agricultural college, N. A.
" Thomas E. emp. C. S. Dickinson, house Pine, N. A.
Wheeler Clara M. Mrs. (Rev. John E.) house Rev. William D. Herrick
" Harry, farm hand, house John H. Stetson
" Henry S. house Short, near Parsons
" Robert B. house Shays, S. A.
Wheelock M. Charlene Miss, telegraph operator N. L. depot, boards Mrs. Lavinia C. Taylor
" Emeline A. Mrs. (John) house 9 Amity
" James H. emp. George B. Burnett & Son, house Factory, N. A.
Whipple David R. emp. The Hills Co. house Whitney corner Clifton ave.
" Hannah H. Mrs. (George A.) house George L. Henry
Whitaker Edwin, emp. Joseph L. Dana, boards do.
" Harry M. farmer, house West, S. A.
" Hobart K. house North Prospect
" Susan, boards Mrs. Lizzie Williams
Whitcomb Berton E. tin peddler, boards Mrs. Cora A. Howe
White Albert, carpet layer, house Hallock
" Alice, house Mrs. Mary do.
" Charles, printer, house Woodside avenue
" Clara, domestic, house Frank P. Wood
" Edward S. engineer and fireman The Hills Co. house South Whitney
" Electa D. Mrs. (Pliny) rooms C. R. Kenfield
" Ellen M. Mrs. (Rev. Calvin) house Hallock
" George W. laborer, house Northampton near Snell, 3-4 mile out
" Harvey, contractor and builder, house West Pleasant junction East Pleasant
" James, hostler, house Dr. H. B. Perry
" James, house Mrs. Mary do.
" James W. laborer, boards Warren W. Ames
" John, gardener, house Henry C. Nash
" John, Jr. laborer, house McClellan c. Beston
" John C. farmer, house South Pleasant, East Side
" Kate, emp. The Hills Co. house Martin do.
" Martin, painter, house East Pleasant n. Mt. Pleasant

Spectacles and Eye-glasses at Morgan's

HARRY CLARK PLEASES THEM ON HIS GOODS and PRICES

White Martin J. emp. The Hills Co. house East Pleasant near Mt. Pleasant
" Mary Mrs. (James) house West Pleasant near Triangle
" Mary B. house Henry E. Paige
" Mary J. house Mrs. Mary do.
" Matthew, emp. The Hills Co. boards John, Jr. do.
" Patrick, emp. D. W. Blodgett, h. McClellan opp. Paige
" Samuel H. farmer, house John C. do.
" Selicia D. house George W. do.
" Sidney D. farmer, house South Pleasant, East Side
" Thomas F. laborer, house East Pleasant n. Mt. Pleasant
" William H. clerk George S. Kendrick, house Triangle corner West Pleasant
" William T. house Pleasant
Whitman Frank E. treasurer The Hills Co. house Sunset ave. corner Elm
Whitney Joseph D. emp. Dwight Graves & Co. h. Factory, N. A.
" Lauriston A. emp. Dwight Graves & Co. h. Factory, N. A.
" T. Benjamin, emp. A. R. Cushman, house Thomas B. do.
" Thomas B. emp. A. R. Cushman, house Water, near railroad bridge, N. A. C.
Wilbur C. S. Mrs. boarding house Dickinson opp. Spring, h. do.
" Levi S. emp. George B. Burnett & Son, house Dickinson opp. Spring
Wilder Elizabeth M. Mrs. (Lorenzo H.) house foot Gray
Wiley Charles E. farmer, agent for fertilizer, house Leverett near Leverett line, N. A.
" Dexter B. teamster, house Main opp. Triangle
" Edward E. house Leverett, N. A.
" Hattie, rooms Mrs. Emeline A. Bolles
" James, insurance, house Main near the Square, E. A.
Willard Mina B. Mrs. (John D.) h. Rev. Warren H. Beaman
WILLIAMS B. HARTLEY, (B. H. Williams & Co. real estate and insurance) house North Prospect
" Charles H. ice dealer, house Belchertown road, 2 miles out, E. A.
" Chester, ice dealer, house Belchertown road, 2 miles out, E. A.
" Cornelia D. Mrs. (Frederick) house East near Wakefield crossing, S. A.
" Daniel G. house Main, E. A. near Pelham line

GOLDEN GLOSS and COLORED ENAMEL for Decorative Work on Wood, Iron, Glass, Leather, Paper, etc., beautiful and durable, AT MORGAN'S

THE BEST UNDERWEAR AT HARRY CLARK'S

Williams E. M. Mrs. house Rev. William D. Herrick
" Lizzie Mrs. (John E.) house 41 North Prospect
" Lucas, house Williams block, South Pleasant
" Margaret E. house B. Hartley do.
" Oren, farmer, house 46 North Prospect
" Robert G. Mrs. principal Mt. Doma school, house Mt. Doma, South Pleasant
" William F. house Mrs. Cornelia D. do.
Wiilis Tryphosa M. Mrs. (Franklin C.) house William I. Marsh
Winn Samuel, farmer, house Fred M. Johnson
Winslow Clara F. house Mrs. Mary R. do.
" Mary E. Mrs. (Samuel D.) house High opp. Taylor
" Mary R. Mrs. (Lemuel I.) house High near Taylor
Wilson Charles E. farmer, house North East, E. A. 2 miles out
" Fannie Mrs. (E. Thompson) h. Mrs. Fanny H. Roberts
" Fred A. house Maple avenue
Wolcott Gertrude L. nurse, house Mrs. Emma C. do.
" Emma C. Mrs. (Ralph) house Triangle c. West Pleasant
" Harriet Mrs. (Roger) house Main, E. A.
" Horace H. emp. Frank Cadwell, house Mrs. Harriet do.
" Mattie L. emp. The Hills Co. house Mrs. Harriet do.
Wood Asa, house F. P. Ainsworth
" Charles L. emp. George B. Burnett & Son, house Factory, N. A.
" E. Lincoln Prof. asst. professor of Latin Amherst college, house Hunt's block, South Pleasant
" Frank P. caterer, house Main corner Lessey
" Harriet C. Mrs. (George W.) h. Mrs. Mary C. Adams
Woods Ida M. Mrs. house Water, N. A. C.
" John, house South Whitney
Woodworth Charles L. Rev. pastor Cong. church, East Amherst, house junction Main and East
Wordin Sarah B. Mrs. (Thomas) house Market, N. A. C.
Wright Annie, teacher, house 38 North Prospect
" David A. farmer, house Main below the bridge, E. A.
" Fred D. carpenter, house David A. do.
" L. E. Mrs. (Rev. E. S.) house 38 North Prospect
" Nelson A. house Benjamin Wrigley
Wrigley Benjamin, house Main near the Square, E. A.
WRIGLEY JOHN, concrete paver, house foot Salem

ROGERS' Pocket Knives and Scissors, at MORGAN'S

All styles of Men's & Boys' Hats at H. H. CLARK'S

Y

YORK ——, house South Prospect

YOUNG E. GERTRUDE, ladies' hairdressing parlors, over Amherst Cash Shoe Store, rooms do.

" Nathaniel C. with G. W. Blodgett & Co. Phœnix row, rooms over Amherst Cash Shoe Store

Younie Sarah J. Mrs. (John) house Walter D. Cowls

Z

ZEINER LENA MRS. house Mrs. Helen A. Holt

T. W. BUCKLEY,

Practical Horseshoer

SPECIAL ATTENTION GIVEN TO

Lame, Over-reaching and Interfering Horses.

SHOP, PLEASANT STREET,

Rear Purity Bakery, : : AMHERST.

P. H. SURPRENANT,

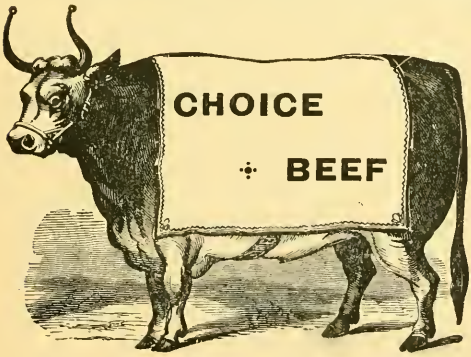

DEALER IN

Choice Meats,

Country Produce,

POULTRY and GAME

IN THEIR SEASON.

Pleasant St., near Amity,

AMHERST.

To secure the BEST COAL at LOWEST PRICES, order AT MORGAN'S PHARMACY.

BUY YOUR BOYS' WAISTS OF HARRY CLARK

J. H. PRINDLE,

Men's, Boys' and Youth's

CLOTHING,

Hats, Caps and Furnishings,

. . *96 MAIN STREET,* . .

NORTHAMPTON, : MASS.

J. F. PERKINS,

HOUSE PAINTING

Paper Hanging, Glazing and Kalsomining.

Dealer in Paints, Oils, Varnish, Shellac, Mixed Paints, Glass and Gypsine for Wall Tinting.

SHOP NO. 3 PRINTING HOUSE SQUARE.

[Opp. Record Office.]

WATCHES, CLOCKS, DIAMONDS, & SILVERWARE,

AT

E. R. BENNETT'S.

☞EYES fitted by a Scientific Optician FREE OF CHARGE.

Morgan's Pharmacy, 6 Phoenix Row, Amherst.

W. H. H. MORGAN, Proprietor.

LOTS OF USEFUL XMAS THINGS AT HARRY CLARK'S

JOHN MULLEN,

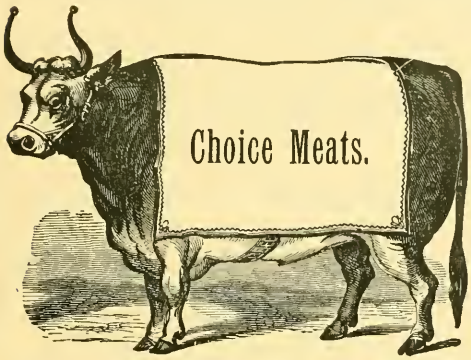

Headquarters for

Provisions, Fish, Oysters,

and Country Produce.

FOWL and GAME

of all kinds in their season.

A Fine Line of FRUIT, Etc.

UNION BLOCK, MAIN STREET.

Amherst Business Directory.

Agricultural Implements.

AMHERST GRANGE STORE, M. A. Dickinson, prop. (see colored page H)
DODGE I. L. Main near N. L. N. depot (see page 10)
HOLLAND & GALLOND, 8 Phœnix row (see colored page I)
Smith F. E. agent, P. O. box 809
Stone F. L. Mill Valley
Smith E. W. North Prospect
Wescott W. S. Main

Ammunition.

ADAMS HENRY, 1 Cook's block (see front cover)
HOLLAND & GALLOND, Phœnix row (see colored page I)

Artists.

Fletcher Elizabeth LeB.
Greene Abbie L. Mrs. East Pleasant
Grover Elizabeth H. East Pleasant

Lovell's Photographs are First-Class

SMALL PROFITS & LARGE SALES AT CLARK'S

Attorneys and Counsellors at Law.

Cooper James I. office in Town Hall
Dickinson W. A. Main
Hamlin Wolcott, office Savings Bank building
NASH HENRY C. JR. office Room 7 Kellogg's block (see page 89)
Senter O. S. State, N. A. C.

Auctioneer.

Blake Joseph, Spring

Band.

Mill River Band, N. A. C.

Bakers.

Culver A. B. 5 Phœnix row
THE PURITY BAKERY, Mrs. E. B. Spaulding manager, Pleasant (see back cover)
Woman's Exchange, Mrs. E. M. Huntley manager, Amity

Banks.

AMHERST SAVINGS BANK, E. D. Bangs treasurer (see page 28)
First National Bank, H. T. Cowles cashier

Bicycle Agents.

Bennett E. R. Savings Bank building
GOODWIN M. G. 13 Phœnix row (see page 15)

Billiard and Pool Rooms.

AMHERST HOUSE (see page 24)
MOORE DWIGHT, Cook's block, Phœnix row (see page 15)

Bill Poster.

Averell B. H. Main, E. A.

Blacksmiths and Horseshoers.

Bridgman A. R. Main, E. A.
BUCKLEY T. W. rear Purity Bakery (see page 111)

Lovell makes Photographs in all styles

Where did you get that **HAT?** At Harry Clark's, of course

DICKINSON E. P. Main, E. A. (see page 15)
Dowd Patrick L. Leverett, N. A.
Esip Frank W.
Laplant Daniel E. Factory, N. A.
Moore Samuel W., N. A.
Rose W. B. East, E. A.
SPEAR L. J. Pleasant (see page 4)

Boarding Houses.

Waite Wright N. Mrs. Main
Wilbur C. S. Mrs. Dickinson

Bookbinder.

Crafts Samuel W. over Amherst Record office

Booksellers and Stationers.

Nelson Edwin, Merchants row
Rawson J. A. Williams block, Merchants row
SPEAR M. N. 12 Phœnix row (see colored page B)

Boots, Shoes and Rubbers.

AMHERST CASH SHOE STORE, J. E. Stinson proprietor, Pleasant (see inside back cover)
Ainsworth F. P. West Pleasant, N. A.
COGSWELL G. E. N. A. C. (see advertising index)
PAGE JAMES F. Williams block, Merchants row (see colored page B)
SLOAN T. W. 2 Phœnix row (see page 8)

Boot and Shoe Makers and Repairers.

AMHERST CASH SHOE STORE, Pleasant (see inside back cover)
Brainard Robert M., N. A.
Cutting Joel, N. A. C.
Davis J. W. T. Holland block, Phœnix row
Gaskell Chester, Main, E. A.
PAGE JAMES F. Williams block, Merchants row (see colored page B)
SLOAN T. W. 2 Phœnix row (see page 8)
St. Peter Joseph, Paige

For Cabinet Photographs go to Lovell's

A Merry Xmas to All, from H. H. Clark

Box Manufacturers.

Dickinson Levi E. College
GRAVES D. & CO. N. A. (see page 8)

Brick Manufacturers.

Marcey & Gardner

Broom Manufacturers.

Brown Alfred H. Meadow, N. A.
Darling Emery T. Bay road

Carpenters and Builders.

ALLEN BROTHERS, Northampton road (see page 48)
BAKER E. D. High (see colored page F)
Brown Amos H. South Pleasant
Chapin L. R. Salem
HASKINS & BOSWORTH, East Pleasant, N. A. (see page 28)
Lyman Arthur, S. A.
Noble John A. Amity
Pomeroy Frank L. S. A.
Smith William E. West Pleasant
Spear George P. Meadow, N. A.
STEEVES E. J. Pleasant (see page 43)
White Harvey, West Pleasant

Carriage Manufacturers.

DICKINSON E. P. Main, E. A. (see page 15)
HALL A. W. Factory, N. A. (see page 27)
Hayward Charles E. (children's wagons and sleds) East, S. A.
Russell Dwight, Pleasant
Russell Fred C. Cottage
SPEAR L. J. Pleasant (see page 4)

Carriage Painters.

Dickinson L. H. rear Purity Bakery
HALL A. W. Factory, N. A. (see page 27)
Russell Fred C. Cottage

See the Platinum Pictures at Lovell's

A stock of $800 in Winter Gloves & Mittens, H. H. Clark

Carpets, Oil Cloths, Etc.

MARSH E. D. Phœnix row (see card inset)

Caterers.

KENDRICK D. H. Amherst House (see page 24)
Sniffen C. L. American House block
Wood Frank P. Main corner Lessey

Cider Manufacturers.

BAKER E. DWIGHT, High (see colored page F)
Pease Alvah L. East, S. A.
Merrick Aaron, South Amherst

Cigars and Tobacco.

ADAMS HENRY, 1 Phœnix row (see front cover)
Deuel Charles, Amherst House block
HOLLAND & GALLOND, 8 Phœnix row (see col. page I)
KELLOGG J. W. & CO. Williams block (see back cover)
MOORE DWIGHT, 3 Phœnix row (see page 15)
MORGAN W. H. H. 6 Phœnix row (see footlines 49–112)
Moynihan J. W. McClellan
Polley Sumner O. 1 Union block, Main
THAYER G. E. East Amherst (see page 42)

Civil Engineer and Surveyor.

Davis Edwin A. South Pleasant

Clothing and Furnishings.

BLODGETT G. W. (clothing) 3 Phœnix row (see back cover)
CLARK H. H. (furnishings) 2 Amherst House block (see headlines)
SANDERSON C. H. & CO. Pleasant near Main (see front cover)

Coal, Wood, Etc.

Brown A. P. office H. O. Pease
COGSWELL G. E. North Amherst (see adv. index)
Dillon Thomas C. near N. L. railroad
Hunt Oliver D. office Town Hall
MORGAN W. H. H. office 6 Phœnix row (see footlines 49–112)

PLATINUM PICTURES NEVER FADE. MADE ONLY AT LOVELL'S

Buy your Winter Cap of Harry Clark

Concrete Paver.

WRIGLEY JOHN, Salem (see page 3)

Confectionery, Fruit, Etc.

[See also Druggists.]

AMHERST GRANGE STORE, M. A. Dickinson, prop. (see colored page H)
Culver A. B. 5 Phœnix row
Kellogg J. W. & Co. Williams block (see back cover)
Musante J. Merchants row (fruit)
Woman's Exchange, Amity (confectionery)

Cordage.

HOLLAND & GALLOND, 8 Phœnix row (see colored page I)

Creameries.

Amherst Co-operative Creamery Association, F. J. Humphrey agent
Bay State Co-operative Creamery, E. A. King president

Crockery and Glassware.

AMHERST GRANGE STORE, M. A. Dickinson, prop. (see colored page H)
Cloud A. B. West Pleasant, N. A.
Couch O. G. & Son, Amherst House block
KELLOGG J. W. & CO. Williams block, Merchants row (see back cover)
TOWNE W. C. Main (see page 2)
THAYER G. E. E. A. (see page 42)
Wescott W. S. Main

Curtains and Fixtures.

MARSH E. D. 10 Phœnix row (see card inset)

Dentists.

DICKINSON E. B. DR. office Williams block (see page 24)
GATES & BROWN DRS. office Cutler's block (see page 47)

PLATINUM PICTURES—LIKE STEEL ENGRAVINGS—MADE AT LOVELL'S

HAND BAGS & TRAVELING CASES AT CLARK'S

Depot and Pleasure Carriages.

FAY CHARLES E. Amherst House (see page 10)
PAIGE T. L. proprietor Amherst House livery stable (see colored page E)

Dining Rooms.

College Restaurant, American House block
PLEASANT STREET DINING ROOMS, E. J. Wade manager (see page 4)

Doors, Sash and Blinds.

GRAVES D. & CO. N. A. (see page 8)
HARRINGTON S. E. & SON, Meadow, N. A. (see colored page C)

Dressmakers.

BEAMAN MARY A. Amity near Prospect (see page 3)
Bishop Emma H. Mrs. Spaulding
Casey Mary T.
Clapp M. E. Mrs., N. A. C.
DAY LUELLA MISS, rooms Kellogg's block, Phœnix row (see page 34)
Doray Mary Mrs. East, E. A.
Fish Mary A. West Pleasant
FOLEY M. A. MISS, Main (see page 3)
Garvey Nellie
Griggs H. D. Mrs. West Pleasant
Hoar Margaret V. Mrs.
Hodgkins Etta S. Miss, West Pleasant
Johnson Chloe, Short
Landry Paul P. Mrs. Main, E. A.
Powell Eunice R. Mrs. 20 Amity
Root Nellie Mrs. 75 Main
Scott Mary A. Mrs. Factory, N. A.
Stockman Mary E. Miss, 26 Pleasant
Thayer L. M. Miss, East, E. A.
Warren Clara M. Mrs. N. A. C.

LOVELL CAN SUIT YOU WITH ANY STYLE OF PHOTOGRAPH.

Harry Clark, Men's, Boys', and Children's Hats, Caps, Gloves, Socks and Underwear, Under Hotel

Drugs and Medicines.

ADAMS HENRY, 1 Cook's block (see front cover)
Deuel Charles, Amherst House block
MORGAN W. H. H. 6 Phœnix row (see footlines 49–112)
Orr Samuel K. National bank building, Main

Dry and Fancy Goods.

Cloud A. B. West Pleasant, N. A.
COGSWELL G. E. N. A. C. (see advertising index)
EDWARDS H. B. & CO. Cutler's block, Merchants row (see card inset)
JACKSON & CUTLER, Cutler's block, Merchants row (see page 35)
Kellogg H. F. Mrs. Phœnix row
Spear M. N. Mrs. (fancy goods) 12 Merchants row
THAYER G. E. E. A. (see page 42)
TOWNE W. C. Main (see page 2)

Express Companies.

American Express Co. J. W. Russell agent, office Amity corner Pleasant
UTLEY C. D. (baggage express) (see page 14)
VIARA MANUEL S. East Pleasant (see page 27)

Fertilizers.

PUFFER S. P. Leverett, N. A. (see page 34)
Smith Frank E., P. O. box 809
Stone F. L. Mill Valley
Wescott William S. Main
Wiley Charles E. agent, Leverett, N. A.

Fish, Oysters, Etc.

Kendrick George S. Merchants row
LANDRY PAUL P. East, E. A. (see page 15)
MULLEN JOHN, Union block, Main (see page 113)
SURPRENANT P. H. Pleasant (see page 111)

Florists.

DURFEE PLANT HOUSE, Mass. Agricultural college (see page 44)
KINGMAN M. B. South Pleasant (see back cover)

THE LATEST — HALF-TONE PHOTOGRAPHS — AT LOVELL'S

Overalls, Jumpers, and Workingmen's Shirts, at Harry Clark's

Flour, Feed and Grain.

AMHERST GRANGE STORE, Pleasant (see colored page H)
COGSWELL G. E., N. A. C. (see adv. index)
Cloud A. B., N. A.
DODGE I. L. Main near N. L. N. depot (grain, feed, etc.) (see page 10)
HOLLAND & GALLOND, 8 Phœnix row (see colored page I)
HOLLEY J. L. Mill Valley (see colored page C)
Judge John M. Main (grain, feed, etc.)
JACKSON & CUTLER, Merchants row (see page 35)
KELLOGG J. W. & CO. Merchants row (see back cover)
Merrick James E., S. A.
PUFFER S. P. Leverett, N. A. (see page 34)
THAYER G. E., E. A. (see page 42)
Wescott W. S. Main

Furniture.

KELLEY T. W. Kellogg's block (see page 12)
MARSH E. D. 10 Phœnix row (see card inset)

Gas Company.

Amherst Gas Co. office Savings Bank building, David Barry, superintendent

Gold Pen Manufacturer.

Morton Chester E. Gray

Grist Mills.

HOLLEY J. L. Mill Valley (see colored page C)
PUFFER S. P. Leverett, N. A. (see page 34)

Grocers.

AMHERST GRANGE STORE, M. A. Dickinson proprietor, Pleasant (see colored page H)
COGSWELL G. E. N. A. C. (see advertising index)
Couch O. G. & Son, Amherst House block
Cloud A. B., N. A.

Photographing Children a Specialty at Lovell's

The best 50 cent Unlaundered Shirt is at Harry Clark's

HOLLAND & GALLOND, 8 Phœnix row (see col. page I)
JACKSON & CUTLER, Merchants row (see page 35)
KELLOGG J. W. & CO. Williams block, Merchants row (see back cover)
Merrick J. E., S. A.
THAYER GEORGE E. E. A. (see page 42)
Wescott W. S. Main

Guns, Rifles, Etc.

ADAMS HENRY, 1 Cook's block (see front cover)
KELLEY THOMAS W. Kellogg's block, Phœnix row (see page 12)

Hair Dressers.

FANEUF F. Amherst House block, Amity (see page 14)
Pariseau Joseph E. Pleasant
Plumb Frank C. Cook's block, Phœnix row
YOUNG E. GERTRUDE, (ladies and children) Pleasant (see page 4)
Wentzell Joseph H. Phœnix row

Hardware and Cutlery.

HOLLAND & GALLOND, 8 Phœnix row (see col. page I)
KELLOGG J. W. & CO. (cutlery) Williams block (see back cover)
Rawson J. A. (cutlery) Williams block
SPEAR M. N. (cutlery) Phœnix row (see colored page B)
THAYER GEORGE E. E. A. (see page 42)
Wescott W. S. Main

Harness Makers.

Doray Jerry, Pleasant near Amity
Hutchinson C. E. American House block
Shumway David K. Main

Hats and Caps.

CLARK H. H. 2 Amherst House block (see top lines)
SANDERSON C. H. & CO. Pleasant (see front cover)
TOWNE W. C. Main (children's) (see page 2)

Platinum Pictures are Stylish and Artistic, at Lovell's

FARMERS' HEAVY WOOL SOCKS 25 cts, at H. H. CLARK'S

Hotels.

AMHERST HOUSE, D. H. Kendrick, manager (see page 24)
Sisson's Hotel, T. T. Sisson, proprietor

Ice Cream.

Deuel Charles & Son, Merchant's row
Sniffen C. L. American House block

Ice Dealers.

CADWELL F. A. 16 Pleasant (see page 24)
Williams Chester, Belchertown road

Insurance Agents.

Brainard John C. Merchant's row
Clark E. W. Mill Valley
Hunt O. D. office Town Hall
McCLOUD H. M. & SON, Kellogg's block (see page 36)
Parmenter C. O. Main, E. A.
WILLIAMS B. H. & CO. office Cook's block (see page 11)

Job Printers.

CARPENTER & MOREHOUSE, Printing House squre (see colored page G)

Justices of the Peace.

Bangs E. D. office Savings Bank
Cooper James I. office Town Hall
Cutler George, Pleasant
Dickinson W. A. Main
Hamlin Wolcott, office Savings Bank building
McCLOUD H. M. Kellogg's block (see page 36)
Nash Henry C. Jr. room 7 Kellogg block
Senter O. S., N. A. C.

Laundries.

Chinese Lanndry, Main opp. Town Hall
COLLEGE CO-OPERATIVE LAUNDRY, East Pleasant (see colored page F)
Hart Daniel, Wescott

Go to Lovell's for Novelties in Photographs

H. H. Clark has the best stock of Neckties and Collars

Leather and Button Board Manufacturer.

CUSHMAN A. R., N. A. C. (see page 12)

Livery, Sale and Boarding Stables.

Ayers Charles G.
CHAMBERLAIN G. M. Printing House square (see page 35)
DANA J. L. 29 North Prospect (see page 7)
FAY CHARLES E. (see page 10)
Legare L. F. Pleasant
PAIGE T. L. prop. Amherst House stables (see colored page E)
Sisson T. T. Sisson's Hotel
THAYER G. E. East Amherst (see page 42)

Locksmith.

GOODWIN M. G. 13 Phœnix row (see page 15)

Lumber Dealers.

BAKER E. D. High (see colored page F)
CADWELL F. A. 16 Pleasant (see page 24)
COWLS W. D. & CO. N. A. (see page 28)
Dickinson Levi E. College
Gaylord Flavel, Mill Valley
GRAVES D. & CO. N. A. (see page 8)
HARRINGTON S. E. & SON, Meadow, N. A. (see colored page C)
Sabin E. T. & Son, East, E. A.

Machinist.

DICKINSON E. P. Main, E. A. (see page 15)

Manufacturers.

Allen L. H. (wire goods) Main
Amherst Co-operative Creamery Association
Burnett George B. & Son, (straw goods) New York office 34 to 38 West 4th street
CUSHMAN A. R. N. A. C. (leather and button board) (see page 12)
Dean & Doty, (palmleaf hats) College

Lovell gives Personal Attention to all Work

HARRY CLARK PLEASES THEM ON HIS GOODS and PRICES

Dickinson Levi E. (boxes) College
Dwight Asahel, (wood pumps) Mill Valley
GRAVES D. & CO. (doors, boxes, lumber, etc.) N. A. (see page 8)
HARRINGTON S. E. & SON, (blinds, moldings, etc.) N. A. (see colored page C)
Hayward Charles E. (children's wagons and sleds) S. A.
Kellogg William, (planes) E. A.
Morton Chester E. (gold pens) Gray
The Hills Co. (straw goods) L. M. Hills secretary

Marble and Granite Workers.

CLUTIA S. P. East Pleasant (see colored page A)

Masons and Builders.

Atkins George, Pine, N. A.
BLODGETT D. W. Whitney (see page 3)
Brainard J. L. High
CURRIER CHARLES S. Triangle corner West Pleasant (see page 43)
Currier Daniel, East Pleasant

Meat and Provisions.

Dickinson Brothers, East, S. A. (wholesale)
Dickinson Charles S., N. A.
Kendrick George S. Merchants row
LANDRY PAUL P. East, E. A. (see page 15)
Miller Charles H. Northampton (wholesale)
MULLEN JOHN, Union block, Main (see page 113)
Shumway Charles P. Merchants Row
SURPRENANT P. H. Pleasant (see page 111)

Merchant Tailors.

BLODGETT G. W. 3 Phœnix row (see back cover)
Doherty John C. Cook's block, Phœnix row
GLYNN ALFRED, American House block (see page 10)
Kelley James E. Merchants row
SANDERSON C. H. & CO. Pleasant (see front cover)

PLATINUM PICTURES ARE UNCHANGEABLE.
MADE AT LOVELL'S

THE BEST UNDERWEAR AT HARRY CLARK'S

Milk Dealers.

Curtis Frank O. Belchertown road
Fitch G. C. & Son, East, E. A.
HASTINGS C. W., East, E. A. (see page 11)
Hobart A. E. West Pleasant
Marsh William I. West Pleasant

Milliners.

Beston K. & M. Merchants row
Kellogg H. F. Mrs. Phœnix row
Morrill Leonard Mrs. Merchants row
Spear M. N. Mrs. Merchants row

Moulding Manufacturers.

Dickinson L. E. College
GRAVES D. & CO. Factory Hollow, N. A. (see page 8)
HARRINGTON S. E. & SON, Meadow, N. A. (see colored page C)

Music Teachers.

Crowell Annie L. (piano)
Morse Mabel S. (vocal)
Petit A. X. East Pleasant (dancing)
Sauderson Asa G. Mrs. Amity

News Dealers.

SPEAR M. N. 12 Phœnix row (see colored page B)

Newspapers and Periodicals.

AMHERST RECORD, Carpenter & Morehouse, proprietors (see colored page G)
Amherst Student, published by the students of Amherst college, M. B. Smith, business manager
Aggie Life (bi-weekly), published by students of Mass. Agricultural college, W. L. Morse, business manager
Cycle (annual), published by D. G. K. Fraternity, Mass. Agricultural college
Index (annual), published by Junior class Mass. Agricultural college

ARISTO-PLATINO IS GOOD—PLATINUM IS BETTER.
AT LOVELL'S

All styles of Men's & Boys' Hats at H. H. CLARK'S

Literary Monthly, published by Junior class Amherst college, J. T. Stocking, business manager
Olio (annual), published by Junior class Amherst college
Q. T. V. Quarterly, published by Q. T. V. Fraternity, Mass. Agricultural college

Notaries Public.

Ainsworth F. P. West Pleasant, N. A.
Cooper James I. office Town Hall
Dickinson W. A. office at residence
Hamlin Wolcott, office Savings Bank building
McCLOUD H. M. office Kellogg's block (see page 36)
WILLIAMS B. H. office Cooper's block (see page 11)

Nurses.

Bartlett Daniel H. South Pleasant corner Short
CARPENTER NETTIE MRS. Kellogg's block, Phœnix row (see page 34)
Flint Kate M.
Guertin Harriet L. Mrs.
Hawley Charles, Spaulding
Wolcott Gertrude L.

Nursery.

DURFEE PLANT HOUSE, Mass. Agricultural college (see page 44)

Optical Goods.

BENNETT E. R. Savings Bank block (see page 112)
MORGAN W. H. H. 6 Phœnix row (see footlines 49–112)
Rawson J. A. Williams block
SPEAR M. N. 12 Phœnix row (see colored page B)

Opticians.

BENNETT E. R. Savings Bank block (see page 112)
Rawson J. A. Williams block

THIRTY-EIGHT YEARS IN AMHERST IS LOVELL'S RECORD.

BUY YOUR BOYS' WAISTS OF HARRY CLARK

Painters and Paper Hangers.

Adams Luther L. Bay road
Averill B. H. Main, E. A.
Billings W. B. Meadow, N. A.
Cook James M. Savings Bank building
Graves Henry C. Meadow, N. A.
Graves George G. rear L. J. Spear
Hawley & Thomas, Spaulding
Judd Henry W. East, S. A.
PERKINS J. F. 3 Printing House square (see page 112)
Powell & Son, 20 Amity
Powell Nelson H. Main, E. A.
Russell C. K. High
Slate George E. Cottage
Thomas George A. Hallock

Paints, Oils, Etc.

AMHERST GRANGE STORE, M. A. Dickinson, prop. (see colored page H)
Cloud A. B. West Pleasant, N. A.
HOLLAND & GALLOND, 8 Phœnix row (see colored page I)
PERKINS J. F. 3 Printing House square (see page 112)
Phillips S. A. Pleasant

Paper Hangings.

HERRICK C. C. South Prospect (see page 47)
SPEAR M. N. 12 Phœnix row (see colored page B)
TOWNE W. C. Main (see page 2)

Photographers.

Aldrich William W. Main, E. A.
Kenfield C. R. Spring
LOVELL J. L. American House block (see footlines)

Physicians.

Bigelow Orvis D., M. D. 25 Pleasant
Fish D. B. N., M. D. 11 Amity
HERRICK EDWARD B., M. D. 13 Pleasant (see page 75)
Perry Herbert B., M. D. 16 Amity
RAWSON GEORGE W., M. D. Spring near Maple avenue (see page 94)
Seelye Hiram H., M. D. College
Stowell Joab, M. D. West Pleasant

HAVE YOUR CABINET PHOTOGRAPHS MADE AT LOVELL'S

SMALL PROFITS & LARGE SALES AT CLARK'S

Pictures, Picture Frames, Etc.

KEEFE MICHAEL F. Whitney c. College (see page 4)
KELLEY THOMAS W. Kellogg's block (see page 12)
MARSH E. D. 10 Phœnix row (see card inset)

Plumbers.

Hunt William W. Merchants row
Phillips S. A. Pleasant

Poultry Fancier.

Graves G. G. Pleasant

Real Estate.

Lincoln Rufus S. College
McCLOUD H. M. & SON, Kellogg's block (see page 36)
Smith James P 26 Amity
Stockbridge & Wescott
STRONG HARVEY, High (see colored page A)
WILLIAMS B. H. & CO. Cook's block (see page 11)

Saw Mills.

Dickinson Levi E. College
GRAVES D. & CO. Factory Hollow, N. A. (see page 8)
HARRINGTON S. E. & SON, Meadow, N. A. (see colored page C)
HOLLEY JOHN L. Mill Valley (see colored page C)

Seeds.

AMHERST GRANGE STORE, Pleasant (see colored page H)
Couch O. G. & Son, Amherst House block
HOLLAND & GALLOND, 8 Phœnix row (see colored page I)

Sewing Machine Agents.

Bardwell A. Frank, Merchants row
Parmenter C. O. Main, E. A.
Rawson J. A. Merchants row

Lovell guarantees Satisfaction in all Work

Where did you get that **HAT?** At Harry Clark's, of course

Sewer and Drain Pipe.

Hunt W. W. Merchants row
Phillips S. A. Pleasant

Shingle Manufacturers.

GRAVES D. & CO. Factory Hollow, N. A. (see page 8)

Silver and Plated Ware.

Arnold Edgar H. 26 Pleasant
BENNETT E. R. Savings Bank block (see page 112)
Rawson J. A. Williams block, Merchants row

Sporting Goods.

ADAMS HENRY, 1 Cook's block (see front cover)
CLARK H. H. 2 Amherst House block (see headlines)
KELLEY T. W. Kellogg's block (see page 12)

Stoves, Ranges, Etc.

Hunt W. W. Merchants row
Phillips S. A. Pleasant

Straw Goods Manufacturers.

Burnett George B. & Son
The Hills Co., L. M. Hills, secretary

Teaming and Jobbing.

BAKER E. DWIGHT, High (see colored page F)
Bridgman O. L. East Pleasant
Brown A. P. office H. O. Pease
Guernsey Peter C. Woodside ave.
Jackson Henry, Railroad
UTLEY C. D. (see page 14)

Telegraph Companies.

Postal Telegraph Cable Co. Amity corner Pleasant, M. D. Murphy, manager
Western Union Telegraph Co. American House block, Miss E. E. Russell, manager

Crayon Enlargements at LOVELL'S

HAND BAGS & TRAVELING CASES AT CLARK'S

Telephone Office.

KELLOGG J. W. & CO. Williams block, Merchants row, (pay station) (see back cover)

Toys, Games, Etc.

SPEAR M. N. 12 Phœnix row (see colored page B)
TOWNE W. C. Main (see page 2)

Trunks, Bags, Etc.

CLARK H. H. 2 Amherst House block (see headlines)
Hutchinson C. E. Phœnix row
SANDERSON C. H. & CO. Pleasant near Main (see front cover)
PAGE JAMES F. Williams block, Merchants row (see colored page B)

Upholsterer.

MARSH E. D. 10 Phœnix row (see card inset)

Veterinary.

Paige Henry E. South Prospect

Undertaker.

MARSH E. D. 10 Phœnix row (see card inset)

Water Company.

Amherst Water Co. W. W. Hunt superintendent, office Savings Bank building

Watches and Jewelry.

Bardwell A. Frank, Merchants row
BENNETT E. R. Savings Bank building (see page 112)
Rawson J. A. Williams block, Merchants row

Wheelwrights.

DICKINSON E. P. Main, E. A. (see page 15)
HALL A. W. Factory, N. A. (see page 27)
Shumway D. E. East, S. A.
SPEAR L. J. Pleasant (see page 4)

Aristo-Platino ✻ New Style ✻ At Lovell's

Buy your Winter Cap of Harry Clark

Window and Door Screen Manufacturers.

GRAVES D. & CO. Factory Hollow, N. A. (see page 8)
HARRINGTON S. E. & SON, Meadow, N. A. (see colored page C)

Wire Goods Manufacturer.

Allen L. H. Main

Wood Dealers.

BAKER E. DWIGHT, High (see colored page F)
CADWELL F. A. 16 Pleasant (see page 24)
COWLS W. D. & CO. N. A. (see page 28)
Hunt O. D. Town Hall
Prince George H. South Pleasant
Sabin E. T. & Son, East, E. A.

Out of Town Patrons.

W. N. Flynt Granite Co. Monson, Mass..... 30
Taylor Music House, Springfield, Mass.....card inset
J. H. Prindle, clothing, Northampton..... 112

A. B. SPARROW,

DIRECTORY PUBLISHER,

SHIRLEY VILLAGE, MASS.

Order your Photographs at Lovell's

GEORGE E. COGSWELL,
DEALER IN
DRY GOODS, GROCERIES,
Flour, Feed, Meal, Coal and Baled Hay.
Canada Hard Wood Ashes. Also a well-selected stock of
Boots, Shoes and Rubbers.
NORTH AMHERST.

Index to Advertisers.

Adams Henry.....front cover
Allen Brothers..... 48
Amherst Savings Bank..... 28
Baker E. D.....colored page F
Beaman Mary A..... 3
Bennett E. R..... 112
Blodgett D. W..... 3
Blodgett George W.....back cover
Buckley T. W..... 111
Cadwell F. A..... 24
Carpenter & Morehouse.....colored page G
Carpenter Nettie Mrs..... 34
Chamberlain G. M..... 35
Clark Henry H.....headlines
Clutia S. P.....colored page A
Cogswell George E..... 133
Cowls W. D..... 28
Currier Charles S..... 43
Cushman A. R..... 12
Dana J. L..... 7
Day Luella Miss..... 34
Dickinson E. B. Dr..... 24
Dickinson Edward P..... 15
Dickinson M. A.....colored page H
Dodge Isaac L..... 10
Edwards H. B. & Co.....card inset
Faneuf Ferdinand..... 14
Fay Charles E..... 10
Foley M. A. Miss..... 3
Gates & Brown Drs..... 47
Glynn Alfred..... 10

Goodwin M. G. 15
Graves D. & Co. 8
Hall Arthur W. 27
Harrington S. E. & Son ..... colored page C
Haskins Henry W. 28
Hastings C. W. 11
Herrick Charles C. 47
Herrick E. B. Dr. 75
Holland & Gallond ..... colored page I
Holley J. L. ..... colored page C
Jackson & Cutler 35
Keefe M. F. 4
Kelley Thomas W. 12
Kellogg J. W. & Co. ..... back cover
Kendrick D. H. ..... colored page D and 24
Kingman M. B. ..... back cover
Landry P. P. 15
Lovell John L. ..... footlines, 113–132
Marsh E. D. ..... card inset
Maynard S. T. 44
McCloud H. M. & Son 36
Moore Dwight 15
Morgan W. H. H. ..... footlines, 49–112
Mullen John 113
Nash Henry C. Jr. 89
Page James F. ..... colored page B
Paige T. L. ..... colored page E
Pease H. O. ..... back cover
Perkins J. F. 112
Petit A. X. 40
Puffer Stephen P. 34
Rawson George W. 94
Sanderson C. H. & Co. ..... front cover
Sloan T. W. 8
Spear L. J. 4
Spear M. N. ..... colored page B
Steeves E. J. 43
Stinson James E. ..... inside back cover
Strong Harvey ..... colored page A
Surprenant P. H. 111
Thayer G. E. 42
Towne W. C. 2
Utley C. D. 14
Utley Henry A. ..... colored page F
Viara M. S. 27
Wade E. J. 4
Williams B. H. & Co. 11
Wrigley John 3
Young E. Gertrude 4

POPULATION OF MASSACHUSETTS.

A star (*) indicates a shire town. Cities in **boldface**.

Counties, Cities and Towns.	U. S. Census 1890.
BARNSTABLE.	
Barnstable*	4,023
Bourne	1,442
Brewster	1,003
Chatham	1,954
Dennis	2,899
Eastham	602
Falmouth	2,567
Harwich	2,734
Mashpee	298
Orleans	1,219
Provincetown	4,642
Sandwich	1,819
Truro	919
Wellfleet	1,291
Yarmouth	1,760
Totals	29,172
BERKSHIRE.	
Adams	9,213
Alford	297
Becket	946
Cheshire	1,308
Clarksburg	884
Dalton	2,885
Egremont	845
Florida	436
Great Barrington	4,612
Hancock	506
Hinsdale	1,739
Lanesborough	1,018
Lee	3,785
Lenox	2,889
Monterey	495
Mount Washington	148
New Ashford	125
New Marlborough	1,305
North Adams	16,074
Otis	583
Peru	305
Pittsfield*	17,281
Richmond	796
Sandisfield	807
Savoy	569
Sheffield	1,954
Stockbridge	2,132
Tyringham	412
Washington	434
West Stockbridge	1,492
Williamstown	4,221
Windsor	612
Totals	81,108
BRISTOL.	
Acushnet	1,027
Attleborough	7,577
Berkley	894
Dartmouth	3,122
Dighton	1,889
Easton	4,493
Fairhaven	2,919
Fall River	74,398
Freetown	1,417
Mansfield	3,432
New Bedford*	40,733
North Attleborough	6,727
Norton	1,785
Raynham	1,340
Rehoboth	1,786
Seekonk	1,317
Somerset	2,106
Swansea	1,456
Taunton*	25,448
Westport	2,599
Totals	186,465
DUKES.	
Chilmark	353
Cottage City	1,080
Edgartown*	1,156
Gay Head	139
Gosnold	135
Tisbury	1,506
Totals	4,369
ESSEX.	
Amesbury	9,798
Andover	6,142
Beverly	10,821
Boxford	865
Bradford	3,720
Danvers	7,454
Essex	1,713
Georgetown	2,117
Gloucester	24,651
Groveland	2,191
Hamilton	961
Haverhill	27,412
Ipswich	4,439
Lawrence*	44,654
Lynn	55,727
Lynnfield	787
Manchester	1,789
Marblehead	8,202
Merrimac	2,633
Methuen	4,814
Middleton	924
Nahant	880
Newbury	1,427
Newburyport*	13,947
North Andover	3,742
Peabody	10,158
Rockport	4,087
Rowley	1,248
Salem*	30,801
Salisbury	1,316
Saugus	3,673
Swampscott	3,198
Topsfield	1,022
Wenham	886
West Newbury	1,796
Totals	299,995
FRANKLIN.	
Ashfield	1,025
Bernardston	770
Buckland	1,570
Charlemont	972
Colrain	1,671
Conway	1,451
Deerfield	2,910
Erving	972
Gill	960
Greenfield*	5,252
Hawley	515
Heath	503
Leverett	702
Leyden	407
Monroe	282
Montague	6,296
New Salem	856
Northfield	1,869
Orange	4,568
Rowe	541
Shelburne	1,553
Shutesbury	453
Sunderland	663
Warwick	565
Wendell	505
Whately	779
Totals	38,610
HAMPDEN.	
Agawam	2,352
Blandford	871
Brimfield	1,096
Chester	1,295
Chicopee	14,050
Granville	1,061
Hampden	831
Holland	201
Holyoke	35,637
Longmeadow	2,183
Ludlow	1,939
Monson	3,650
Montgomery	266
Palmer	6,520
Russell	879

Counties, Cities and Towns.	U. S. Census 1890.
Southwick	914
Springfield*	44,179
Tolland	393
Wales	700
Westfield	9,805
West Springfield	5,077
Wilbraham	1,814
Totals	135,713
HAMPSHIRE.	
Amherst	4,512
Belchertown	2,120
Chesterfield	608
Cummington	787
Easthampton	4,395
Enfield	952
Goshen	297
Granby	765
Greenwich	526
Hadley	1,669
Hatfield	1,246
Huntington	1,385
Middlefield	455
Northampton*	14,990
Pelham	486
Plainfield	435
Prescott	376
Southampton	1,017
South Hadley	4,261
Ware	7,329
Westhampton	477
Williamsburg	2,057
Worthington	714
Totals	51,859
MIDDLESEX.	
Acton	1,897
Arlington	5,629
Ashby	825
Ashland	2,532
Ayer	2,148
Bedford	1,092
Belmont	2,098
Billerica	2,380
Boxborough	325
Burlington	617
Cambridge*	70,028
Carlisle	481
Chelmsford	2,695
Concord	4,427
Dracut	1,996
Dunstable	416
Everett	11,068
Framingham	9,239
Groton	2,057
Holliston	2,619
Hopkinton	4,088
Hudson	4,670
Lexington	3,197
Lincoln	987
Littleton	1,025
Lowell*	77,696
Malden	23,031
Marlborough	13,805
Maynard	2,700
Medford	11,079
Melrose	8,519
Natick	9,118
Newton	24,379
North Reading	874
Pepperell	3,127
Reading	4,088
Sherborn	1,381
Shirley	1,191
Somerville	40,152

Counties, Cities and Towns.	U. S. Census 1890.
Stoneham	6,155
Stow	903
Sudbury	1,197
Tewksbury	2,515
Townsend	1,750
Tyngsborough	662
Wakefield	6,982
Waltham	18,707
Watertown	7,073
Wayland	2,060
Westford	2,250
Weston	1,664
Wilmington	1,213
Winchester	4,861
Woburn	13,499
Totals	431,167
NANTUCKET.	
Nantucket*	3,268
NORFOLK.	
Avon	1,384
Bellingham	1,334
Braintree	4,848
Brookline	12,103
Canton	4,538
Cohasset	2,448
Dedham*	7,123
Dover	727
Foxborough	2,933
Franklin	4,831
Holbrook	2,474
Hyde Park	10,193
Medfield	1,493
Medway	2,985
Millis	786
Milton	4,278
Needham	3,035
Norfolk	913
Norwood	3,733
Quincy	16,723
Randolph	3,946
Sharon	1,634
Stoughton	4,852
Walpole	2,604
Wellesley	3,600
Weymouth	10,866
Wrentham	2,566
Totals	118,950
PLYMOUTH.	
Abington	4,260
Bridgewater	4,249
Brockton	27,294
Carver	994
Duxbury	1,908
East Bridgewater	2,911
Halifax	562
Hanover	2,093
Hanson	1,267
Hingham	4,564
Hull	989
Kingston	1,659
Lakeville	935
Marion	871
Marshfield	1,713
Mattapoisett	1,148
Middleborough	6,065
Norwell	1,635
Pembroke	1,320
Plymouth*	7,314
Plympton	597
Rochester	1,012
Rockland	5,213
Scituate	2,318

Counties, Cities and Towns.	U. S. Census 1890.
Wareham	3,451
West Bridgewater	1,917
Whitman	4,441
Totals	92,700
SUFFOLK.	
Boston*	448,477
Chelsea	27,909
Revere	5,668
Winthrop	2,726
Totals	484,780
WORCESTER.	
Ashburnham	2,074
Athol	6,319
Auburn	1,532
Barre	2,239
Berlin	884
Blackstone	6,138
Bolton	827
Boylston	770
Brookfield	3,352
Charlton	1,847
Clinton	10,424
Dana	700
Douglas	1,908
Dudley	2,944
Fitchburg*	22,037
Gardner	8,424
Grafton	5,602
Hardwick	2,922
Harvard	1,095
Holden	2,623
Hopedale	1,176
Hubbardston	1,346
Lancaster	2,201
Leicester	3,120
Leominster	7,269
Lunenburg	1,146
Mendon	919
Milford	8,780
Millbury	4,428
New Braintree	573
Northborough	1,952
Northbridge	4,603
North Brookfield	3,871
Oakham	738
Oxford	2,616
Paxton	445
Petersham	1,050
Phillipston	502
Princeton	982
Royalston	1,030
Rutland	980
Shrewsbury	1,449
Southborough	2,114
Southbridge	7,655
Spencer	8,747
Sterling	1,244
Sturbridge	2,074
Sutton	3,180
Templeton	2,999
Upton	1,878
Uxbridge	3,408
Warren	4,681
Webster	7,031
Westborough	5,195
West Boylston	3,019
West Brookfield	1,592
Westminster	1,688
Winchendon	4,390
Worcester*	84,655
Totals	280,787

Total Population of the State, 2,238,943.

4288